0113686

Digitized by the Internet Archive
in 2017 with funding from
Corporation of the Presiding Bishop, The Church of Jesus Christ of Latter-day Saints

https://archive.org/details/scottfamilyhisto00scot

THE SCOTT FAMILY HISTORY

DATE MICROFILMED
16 May 1994
ITEM # 14
PROJECT and ROLL # XUB7-102 3678
G. S. CALL # 1697977

Written and Compiled By:
Mavis V. Scott

LIS/CAN
SCO83A

FAMILY HISTORY LIBRARY
35 NORTH WEST TEMPLE
SALT LAKE CITY, UTAH 84150

© 1993
Mavis V. Scott
All rights reserved.
No part of this book
may be copied without
permission.

INTRODUCTION

Much of the information in this family history was familiar to me before I started doing research. I was born, grew up, and spent all of my early life in the area where my grandparents lived. I attended the same country school where both my parents, aunts, and uncle had gone to school. I went to the same high school where three of my paternal aunts had completed their secondary education.

I went to the same Bible School and Sunday School and made many trips with my parents to the Baptist Cemetery to decorate the graves. On occasion I even went with my mother to some meetings of the Baptist Cemetery Improvement Club which my grandmother had founded.

Because my parents had known each other since early childhood they often liked to reminisce of days gone by. In addition my grandmother used to fascinate us with stories of her childhood and early married life.

Whenever any of the relatives from Iowa came to visit my grandparents they stopped in to visit my father as well.

I did the first research in 1977 when I went to England to spend some time at a school in the northern part. My aunt, Irene Rice, had given me the birth date of my great grandfather, Joseph Slade. I spent many hours at St. Catherine's House in London searching through volumes of beautifully hand written records. In a notebook still in my possession I had written the date and the place of his birth and the office of registration. At the time I had no intention of putting the information into a book so I did not buy a copy of his birth certificate.

About five years ago I started doing intensive research by letter. My sisters, brothers, and even my nieces and nephews wanted to know what I had discovered. It was then that I decided to publish a book.

I want my father, my grandparents, my aunts and uncle, and others to be remembered.

This past year my sister, Dolores, and I made trips to find important details that were missing. We went to Hampton, Iowa several times to look through old records. We crossed Nebraska following the trail our grandparents traveled and located the very spot where they lived in Chase County. We visited the grave of George Clover in The National Cemetery in Little Rock, Arkansas. We made a trip to Rockford, Illinois and also to Pennsylvania.

We enjoyed every minute of it! Here is the fruit of my labor.

ACKNOWLEDGEMENTS

I would like to extend a thank you to the following relatives who contributed small biographies about their families, special items of interest, and the many pictures.

THE WICKERSHEIM FAMILY
Sally Compton.

THE MEARL SCOTT FAMILY
Dolores Sester, Phyllis Wicklund, Denton Wicklund, Judy Tesch, Betty Lou Olson, Dexter Olson, Becky Jones, Lea Taylor, Melissa Bryant, Billie Scott, Jackie Cain, Julie Arko, Wayne Scott, Timothy Scott, Jodie Scott, Sharon Kostka.

THE NELSON FAMILY
Jeanne Lucke.

THE RICE FAMILY
Anne Louise Jensen and Mary Carol Boettcher.

THE TRENDA FAMILY
Catherine Coms.

THE HOLMGREN FAMILY
Norma Arndt, Gloria Schultz, Helen Wood, Lucille Nikle, Byron Holmgren, Myron Holmgren, Kenneth Holmgren.

THE JOSEPH SCOTT FAMILY
Joan Stritesky.

A special thank you to my cousins, Anne Jensen, Mary Boettcher, and Jeanne Lucke, who searched through old collections of family photos and memorabilia.

There were many others who helped in some way to make this book possible. To them goes a sincere thank you.

Daphne Hills--Genealogical Researcher--Dorset, England.

Phillip Rushworth--Genealogical Researcher-Yorkshire, England.

Beatrice Winchester--Genealogical Researcher--Rockford, Illinois.

Janis Hourigan--Irish Researcher--Ireland and Boston, MA.

Dorothy Davolt--Genealogical Researcher--Sheffield, Iowa.

Minnesota Senator Paul Wellstone and his office staff who helped obtain my father's Social Security application form.

Harold Larson-Genealogist and English Professor.

Mrs. Hilda Bomstad--Secretary of the East Lake Lillian Baptist Cemetery Improvement Club who made the records available.

ACKNOWLEDGEMENTS--Continued

Carol Eekhoff--President of the Heritage Searchers who loaned books to use in research.

Mona Nelson--Director of the Kandiyohi County Historical Society.

The clerk at the bus stop in Rockford, Illinois who closed the office to give us a ride when there were no taxis available.

Mary Mullanix--Imperial, Nebraska, who sent photo copies of land records, deeds, and maps of our grandparents' homestead.

The Chamber of Commerce, Ogallala, Nebraska who arranged a ride for us to see where our grandparents lived in Chase County, Nebraska.

Marvin and Evelyn Large, Chase County, Nebraska, who now own the land that was formerly owned by our grandparents.

Joe Hunt, second cousin, who read my newspaper ad and responded with a letter giving information.

Virginia Griffin, second cousin, who shared and exchanged information.

Rose Bergeson who sent a picture of her father, John Scott.

Dorothy Melugin (now deceased) who sent information.

Wilma Brewster--who sent pictures and information.

Doris Thomas, granddaughter of Carrie Scott Jenkins, who helped to locate other family members.

Olive Groetzinger and her daughter, Gail Dunkelberger, who sent information about Carrie Scott Jenkins.

Bob Christian who supplied addresses of descendants of Jennie Scott Walter.

Margaret Buell who gave information and pictures of her mother and her family. (Jennie Scott Walter).

Dorothy Scott Folk who gave information of relatives living in Canada.

Gladys Schroeder Froning who sent a picture of Nellie Scott Froning and also gave information.

Ken Nolte, stepson of Lucy Slade Nolte, who sent pictures and wrote remembrances of Lucy.

Sandra Ewing--step granddaughter of Lucy Slade Nolte, who wrote a tribute to her grandmother.

Eva Paul Tews--who shared pictures and addresses.

Joan Thomas--descendant of the Clover family who sent information.

Jeanne Norberg--descendant of the Quinlan family who raised our great grandmother, Rosa Slade, for sending information.

Thanks to Dolores Sester who traveled with me to do research, recalled memories of the past, listened to my exclamations of exuberance and also of despair and checked my work.

ENGLISH COUNTIES AS OF APRIL 1, 19

DEDICATED TO THE MEMORY OF MY FATHER

MEARL MARSHALL SCOTT

IT COULDN'T BE DONE

SOMEBODY SAID THAT IT COULDN'T BE DONE,
BUT HE WITH A CHUCKLE REPLIED
THAT "MAYBE IT COULDN'T," BUT HE WOULD BE ONE
WHO WOULDN'T SAY SO TILL HE'D TRIED.
SO HE BUCKLED RIGHT IN WITH THE TRACE OF A GRIN
ON HIS FACE. IF HE WORRIED HE HID IT.
HE STARTED TO SING AS HE TACKLED THE THING
THAT COULDN'T BE DONE, AND HE DID IT.

EDGAR GUEST 1881--1959

CONTENTS

LONSDALE SCOTT ---------- 1
HIS FAMILY IN ENGLAND
HIS WIFE AND HIS CHILDREN

JOSEPH SLADE---------- 27
HIS FAMILY IN ENGLAND
HIS WIFE AND HIS CHILDREN

WILLIAM HARVEY SCOTT and ---------- 65
MINNIE LOUISE SLADE SCOTT

CHILDREN of ---------- 96
WILLIAM and MINNIE SCOTT

GRANDCHILDREN _____ 143
GREAT GRANDCHILDREN
GREAT GREAT GRANDCHILDREN

CHART OF ILLNESSES FOUND IN THIS FAMILY---------- 258
POSSIBLE HEREDITARY OR FAMILIAL

LONSDALE SCOTT

HIS FAMILY IN ENGLAND

HIS WIFE AND HIS CHILDREN

Oh England is a pleasant place for them that's rich and high
But England is a cruel place for such poor folks as I;
And such a port for mariners I ne'er shall see again
As the pleasant Isle of Ave's, beside the Spanish Main.

Charles Kingsley
1819--1875

Scott

LONSDALE SCOTT

Lonsdale Scott was born in Idle, Bradford, West Yorkshire, England on April 1, 1831. He was the second child born to John Wesley Scott and Dorothy Lonsdale Scott. He was baptised in Idle Primitive Methodist Church on April 22, 1832.

He left England and came to America when he was 25 years old. He settled in Hardin County, Iowa. Lonsdale was naturalized in 1868 in Eldora, Iowa.

Lonsdale Scott and Artemisa Clover were married on April 1, 1858 in Eldora, Iowa. They had eight children.

1. John Wesley-----Born January 2, 1859
   Died-----January 9, 1922 in Hampton, Iowa.
2. Irvin Solomon---Born April 7, 1860
   Died-----November 30, 1938 in Sheffield, Iowa.
3. Alice Ann-------Born October 29, 1861
   Died-----October 20, 1924 in Mason City, Iowa.
4. William Harvey--Born June 24, 1863
   Died-----February 1, 1935 in Lake Lillian, Minnesota.
5. Nellie Lucinda--Born August 17, 1870
   Died-----June 1, 1939 in Parkersburg, Iowa.
6. Jennie Belena---Born August 15, 1876
   Died-----October 6, 1935 in Medford, Oregon.
7. Carrie Effie----Born February 2, 1878
   Died-----June 11, 1948 in Centralia, Washington.
8. Mary Olive------Born September 30, 1880
   DIed-----August 29, 1941 in Hampton, Iowa.

On September 18, 1875 Lonsdale purchased a farm in Ross Township, Franklin County, Iowa. It has been told by family members that he built a lovely brick house.

When Lonsdale retired he and Artemisa moved to Hampton. He died from brain fever at age 68 on January 25, 1900 at his home in Hampton. He is buried in the Hampton Cemetery.

Record of Deeds, Franklin County.

WARRANTY DEED

(1)

Alex Stella & wife

TO

Lonsdale Scott

Filed for Record the 18th day of September A. D. 1875, at 11 o'clock, A. M.

H. L. Harper
Recorder, Franklin County, Iowa.

By ..... Deputy.

Know all Men by These Presents, That Alex and Lois Stella wife of Franklin County, State of Illinois in consideration of the sum of Sixteen Hundred DOLLARS, in hand paid, do hereby SELL AND CONVEY unto Lonsdale Scott of Franklin County, and State of Iowa the following described premises, situated in Franklin County, and State of Iowa to-wit:

South East Quarter of Section Twelve Township Twenty three North Range Twenty West of 5th P. M. Containing 160 acres.

Lonsdale Scott purchased 160 acres of land in Franklin County, Iowa on September 18, 1875 for $1600.00.

PART OF FRANKLIN COUNTY, IOWA SHOWING SHEFFIELD, CHAPIN, AND HAMPTON.

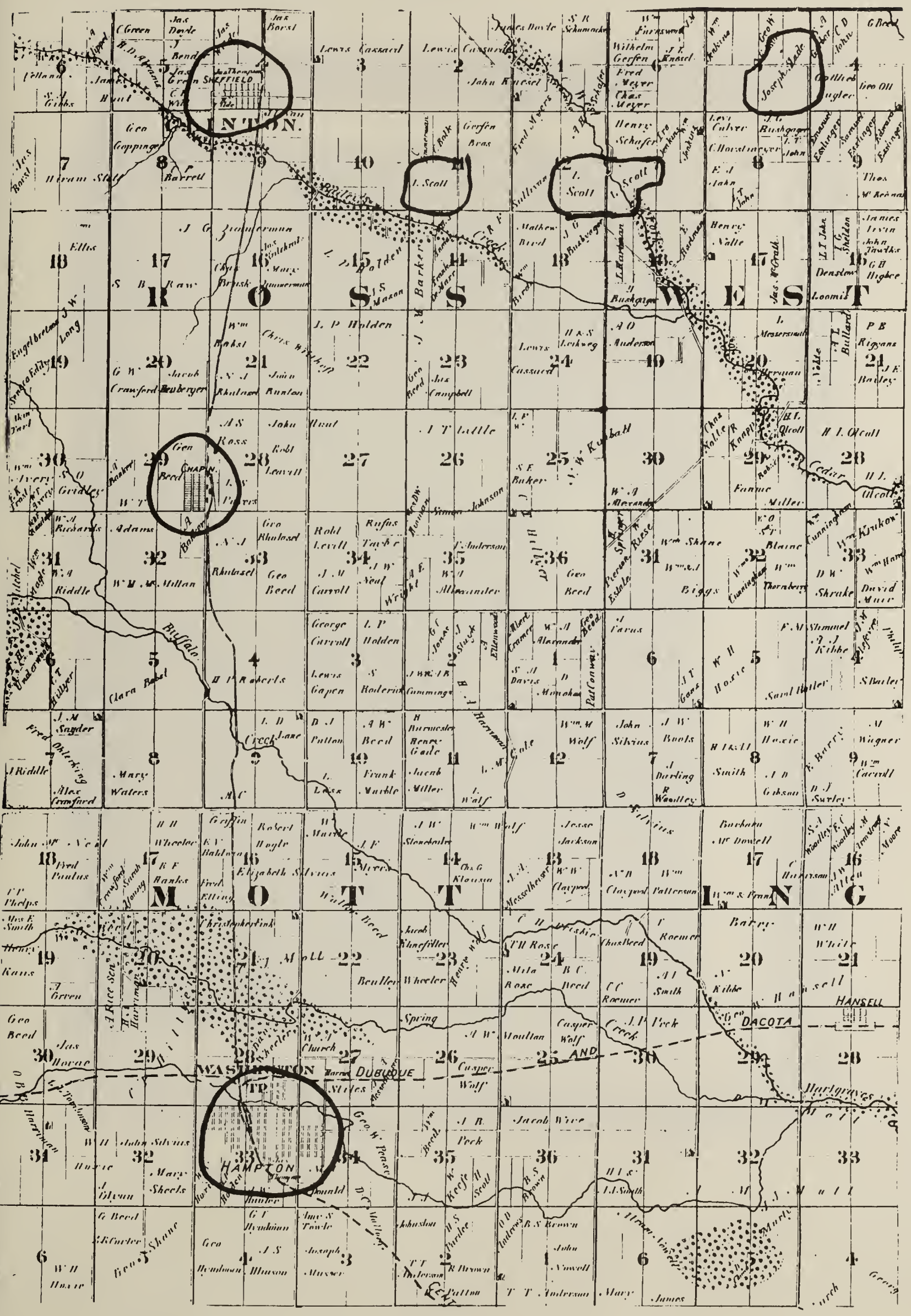

DEPARTMENT OF HEALTH VITAL RECORDS SECTION STATE OF IOWA

CERTIFICATION OF DEATH

Name Lonsdale Scott Certif. No. 35-00-238

Date of Death February 19 00 Place of Death Hampton, Franklin County

Date of Birth or Age 68 Sex Male Date Filed June 3, 1901

Cause of Death Brain Fever. Additional Information: Birthplace England, Married, Buried at Hampton Cemetary.

I HEREBY CERTIFY that the above information was taken from the Record of Death on file in this office in accordance with the law of Iowa requiring filing of vital records.

Date September 2 19 82

Norman L. Pawlewski
STATE REGISTRAR

(SEAL)

Don A. Coughenour
DIRECTOR

WARNING: This certificate is not valid if it has been altered in any way whatsoever or if it does not bear the raised seal of the Department of Health.

R & S No. 50
SHD-018-3/79

CP-53283 3/80

THE SCOTT FAMILY

CARRIE ALICE JOHN WILLIAM IRVIN JENNIE NELLIE

ARTEMISA MARY LONSDALE

LONSDALE SCOTT'S PARENTS AND FAMILY IN ENGLAND

John Wesley Scott was born in 1807 in the village of Bradford, West Yorkshire, England. He worked as a clothier in the woolen mills. A clothier is a general term which could mean weaver, spinner, wool comber, or one who sells clothing in the textile industry.

Dorothy Lonsdale was born in 1808 in Northern England. Information that has been handed down from our Scott ancestors states that her family were of nobility and owned woolen mills.

After John and Dorothy were married they lived at Windhill Crag, in the village of Idle which is now incorporated into the City of Bradford. They attended Idle Primitive Methodist Church where the two oldest children, Mary and Lonsdale, were baptised on April 22, 1832. Baptismal records for the younger children have not survived in this area.

John and Dorothy had seven children: Mary born in 1828; Lonsdale born in 1831; Isabella born in 1835; William born in 1837; Susannah born in 1840; Hannah born in 1845; and Albert born in 1847.

A terrible tragedy struck the family. Dorothy died during childbirth at age 42 on March 30, 1850. The baby must not have survived because there are no records. John died that same year at age 43 on September 25, 1850 from an infection after he got a sliver in his finger. His death certificate lists inflamation of lungs as the cause so obviously infection spread throughout his body.

The 1851 census shows that Isabella, now 16, was caring for the family and working as a weaver in the woolen mills. William age 14 was also working in the woolen mills as a piecer. The younger children, Susannah age 11, Hannah age 6, and Albert age 4 were going to school.

The oldest daughter, Mary Ann, was working as a house servant away from home. Lonsdale was working away from home and lending financial support to the children as well.

The 1851 census lists the grandparents, Thomas and Mary Scott, as proprietors of land and houses. They were undoubtedly helping their grandchildren also.

John Wesley Scott and Dorothy Lonsdale Scott are buried in Shipley Bethel Chapel Graveyard which is located near Windhill Crag, Idle, West Yorkshire, England.

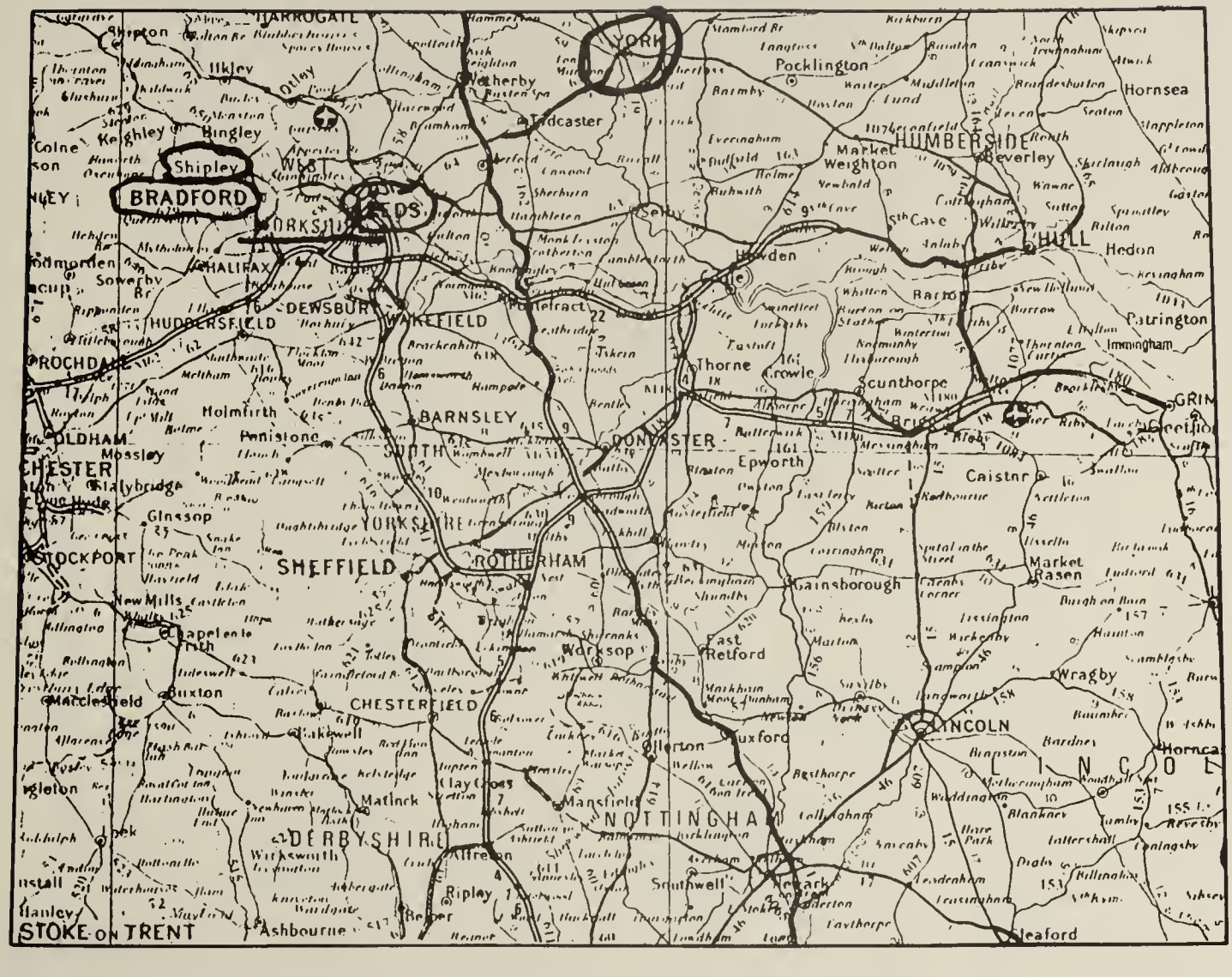

This map shows West Yorkshire where the Scott family lived.

IDLE-TOWN LANE PRIMITIVE METHODIST CHURCH

Lonsdale and Mary Scott were baptised here in 1832.

(Now used as a YMCA)

Born August 28 1828 Baptized April 22 1832 No. 70	Mary the Daughter of	John & Dorothy	Scott	Idle	Clothier	J. Thompson
Born April 1st 1831 Baptized April 22 1832 No. 71	Lonsdale the Son of	John & Dorothy	Scott	Idle	Do	J. Thompson

Copy of Idle--Town Lane Primitive Methodist Church Register showing Baptismal Record of Lonsdale and Mary Scott-----1832

CERTIFIED COPY of an ENTRY OF DEATH
Pursuant to the Births and Deaths Registration Act 1953

Registration District Bradford

1850. Death in the ~~Sub~~-district of Idle in the County of York

Columns:— 1	2	3	4	5	6	7	8	9
No.	When and where died	Name and surname	Sex	Age	Occupation	Cause of death	Signature, description, and residence of informant	When registered	Signature of registrar
76	Twenty fifth September 1850 Windhill Idle	John Scott	Male	43 years	Clothier	Inflammation of the Lungs Not Certified	Joseph Oddy Present at the Death Windhill Idle	Twenty Sixth September 1850	Edwin Stansfield Hutton Deputy Registrar.

Certified to be a true copy of an entry in a register in my custody.

Smith — Superintendent Registrar

19th January 1993 — Date

CAUTION:—It is an offence to falsify a certificate or to make or knowingly use a false certificate or a copy of a false certificate intending it to be accepted as genuine to the prejudice of any person, or to possess a certificate knowing it to be false without lawful authority.

(11)

CERTIFIED COPY of an ENTRY OF DEATH
Pursuant to the Births and Deaths Registration Act 1953

Registration District Bradford

1850. Death in the ~~Sub~~-district of Idle in the County of York

Columns:— 1		2	3	4	5	6	7	8	9
No.	When and where died	Name and surname	Sex	Age	Occupation	Cause of death	Signature, description, and residence of informant	When registered	Signature of registrar
456	Thirtieth March 1850 Windhill Idle	Dorothy Scott	Female	42 Years	Wife of John Scott, Clothier	Child Birth Not Certified	x The mark of Stephen Barrett Present at the Death Windhill Idle	First April 1850	Edwin Stansfield Hutton Deputy Registrar.

Certified to be a true copy of an entry in a register in my custody.

Smith Superintendent Registrar.

19th January 1993. Date.

CAUTION:—It is an offence to falsify a certificate or to make or knowingly use a false certificate or a copy of a false certificate intending it to be accepted as genuine to the prejudice of any person, or to possess a certificate knowing it to be false without lawful authority.

(12)

SCOTT, ISABELLA,	H. U.	16.	WEAVER	IDLE
" , WILLIAM	BRO.	14,	PIECER	"
" SUSANNAH,	SIS.	11,	SCHOLAR	"
" HANNAH,	"	6,	"	"
" ALBERT	BRO.	4,	"	"

2312 - ED 2E - SCH 88

WINDHILL CRAG
IDLE,

CENSUS 1851

1851 Census for Windhill Crag, Idle, West Yorkshire. Isabella, unmarried, is head of household at age 16.

SCOTT, Thomas.	h.	m.	Proprietor of Land & Houses.	Idle. Yks
" Mary.	wife.	"	71.	" "
" Mary Ann.	gr/da.	um.	25. House Servant.	" "

2312. ED 2 H. Sch: 111. Crag Hill. Idle. Bradford. 1851.

CENSUS 1851

1851 Census for Windhill Crag, Idle, West Yorkshire. Grand-parents, Thomas and Mary are proprietors of land and houses. Grand-daughter, Mary Ann, age 25, is working as house servant.

ARTEMISA CLOVER SCOTT

Artemisa Clover Scott was born on March 31, 1838 in Franklin County, Ohio. She was the first child born to Solomon Clover and Jane Widner Clover. The Clovers were Pennsylvania Dutch. Artemisa came with her parents in a covered wagon to Etna Township, Hardin County, Iowa.

Artemisa Clover married Lonsdale Scott on April 1, 1858 in Eldora, Iowa. They lived on a farm near Ackley until 1875 when Lonsdale purchased a farm in Franklin County.

Artemisa and Lonsdale Scott had eight children.

1. John Wesley Scott
2. Irvin Solomon Scott
3. Alice Ann Scott
4. William Harvey Scott
5. Nellie Lucinda Scott
6. Jennie Belena Scott
7. Carrie Effie Scott
8. Mary Olive Scott

When Lonsdale and Artemisa retired they moved to Hampton. Lonsdale died on January 25, 1900.

Artemisa Clover Scott died on May 26, 1910 from Brights disease and Mitral Regurgitation (Heart Disease) She was 72 years old at the time of her death. She is buried in the cemetery in Hampton, Iowa.

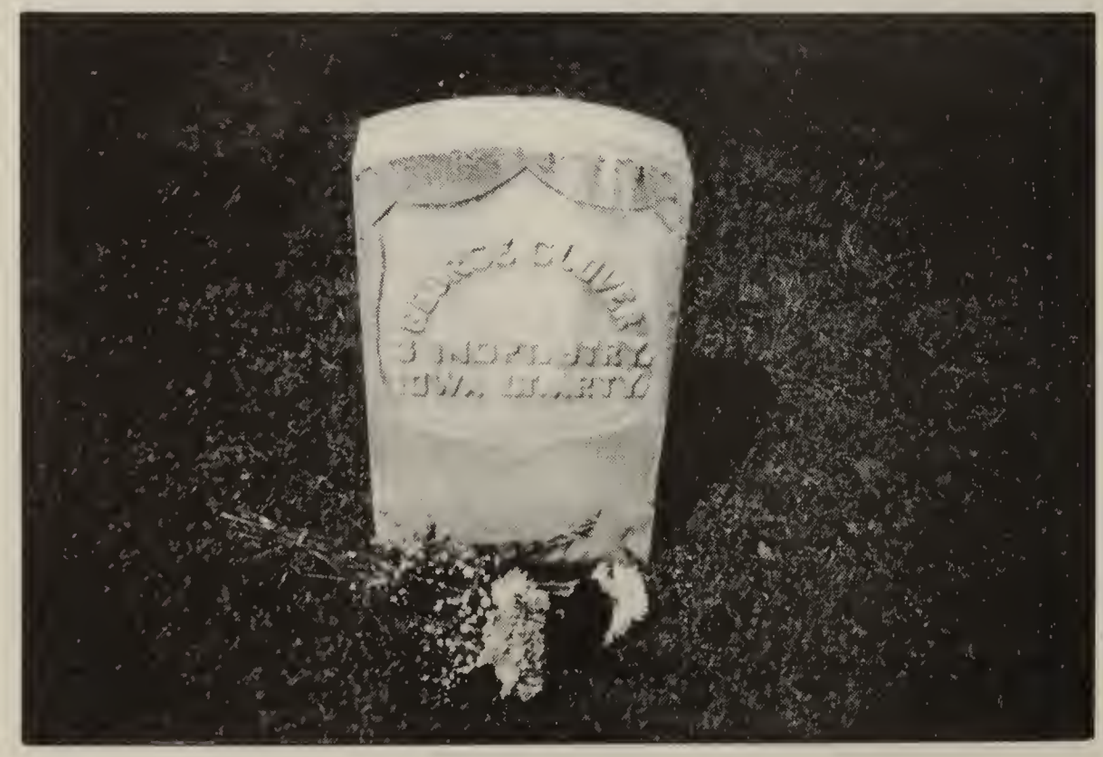

GEORGE CLOVER (Artemisa' brother) was in the Civil War. He died at Little Rock, Arkansas and is buried in the National Cemetery there. 1846---1864

CERTIFICATE OF DEATH

STATE OF IOWA—Department of Vital Statistics 35 00631

1. County of Franklin
2. Township of West Fork
3. City or Town of Sheffield (No. ____ St. ____ Ward) [If death occurred in a Hospital or Institution, give its NAME instead of street and number.]
4. FULL NAME Artemisa Clover Scott

5. SEX Female | 6. COLOR White
7. DATE OF BIRTH March (Month) 31 (Day) 1838 (Year)
8. AGE 72 Yrs. 1 Mos. 26 Days
9. ~~SINGLE, MARRIED,~~ WIDOWED ~~OR DIVORCED~~
10. BIRTHPLACE (State or Country) Ohio
11. NAME OF FATHER Solomon Clover
12. BIRTHPLACE OF FATHER (State or Country) Ohio
13. MAIDEN NAME OF MOTHER Sarah Jane Walker
14. BIRTHPLACE OF MOTHER (State or Country) Indiana
15. OCCUPATION Farmer's Wife

THE ABOVE STATED PERSONAL PARTICULARS ARE TRUE TO THE BEST OF MY KNOWLEDGE AND BELIEF

16. (Informant) Frank Scott
(Address) Chapin Iowa

17. DATE OF DEATH May (Month) 26 (Day) 1910 (Year)

I HEREBY CERTIFY, That I attended deceased from May 16 1910 to May 26 1910 that I last saw her alive on May 20 1910 and that death occurred on the date stated above, at 10:30

18. A. M. The CAUSE OF DEATH was as follows:
Bright's Disease
(Duration) ____ Days
Contributory Mitral Regurgitation
(Duration) ____ Days

19. (Signed) Frederick Schwab M.D.
May 27 1910 20. (Address) Sheffield Ia.

21. SPECIAL INFORMATION only for Hospitals, Institutions, Transients or Recent Residents.
Former or Usual Residence ____ How long at Place of Death ____ Days
Where was disease contracted, if not at place of death ____

22. PLACE OF BURIAL OR REMOVAL Hampton Iowa
23. DATE of BURIAL May 30 1910
24. UNDERTAKER A. S. Wentraby
25. ADDRESS Sheffield Ia.

LONSDALE SCOTT and
ARTEMISA CLOVER SCOTT

THE CLOVER LINEAGE (The underlined names shows the relationship down to our parents generation)

1. Philip Clover Sr.
   Born about 1740 Pennsylvania German
   Wife---Mary Mercer County, Pennsylvania
   Philip served as private in Captain Robert Means unit in Revolutionary War.
   He moved to West Virginia. Land record of 1764 shows that land was left to five children; Philip Jr., Henry, Barbara, Christine, Rosannah.
2. Henry Clover
   Born about 1774 in West Virginia.
   Wife--Catherine Ambrose--married in Berkley County, W. Va.
   Children were Peter, Joshua, Jacob, Solomon, Henry, Samuel, Philip, John, William, Aaron, and two sisters.
   Henry died in Prairie Township. Franklin County, Ohio.
3. Joshua Clover
   Born about 1789 in West Virginia
   Wife--Rachel Rjoten--on December 3, 1813
   Children---Solomon, Orin, Zebulon, George, Joshua, Mary, Rachel, Milla Jane.
4. Solomon Clover
   Born September 25, 1816 in Ohio.
   Married to Jane Widner on June 8, 1837.
   Children---Artemisa, Alice, Mary Jane, George, William, Solomon, Charles.
   Solomon and Jane Clover are buried in Hazelgreen Cemetery in Hardin, County, Iowa.
5. Artemisa Clover
   Born --March 31, 1838 in Ohio.
   Married Lonsdale Scott on April 1, 1858.
   Children---John, Irvin, Alice, William, Nellie, Jennie, Carrie, Mary.
6. William Scott
   Born---June 24, 1863 in Hardin County, Iowa.
   Married Minnie Scott on September 15, 1885.
   Children---Letha, Rauza, Mearl, Ruth, Ivanetta, Dorothy, Irene, Opal, Cleora, Jessie, Bernie, Joe.

Taken from the History of Franklin and Pickaway Counties, Ohio--published by William Bros. 1880. (Prairie Township)	Taken from the History of Hardin County, Iowa. Published by Union Publisher. 1883
The Clover family who were conspicuous among the early settlers were natives of Virginia. The parents were Henry and Catherine Clover. Early in the present century they settled in Ross County, Ohio. In 1813 they located in Prairie Township in the northern part forming the nucleus of what is still known as the "Clover Settlement". The parents died there. Of the children whose names were Peter, Joshua, Jacob, Solomon, Henry, Samuel, Philip, John, William, Aaron, and the two sisters. One married Joshua Cole and lives in Fort Wayne, Indiana. Solomon was a great hunter and killed more bears, wolves, and deer than any of his competitors. Samuel was also proficient in hunting. The first school was taught by Peter Clover in his log cabin on his farm. The first meeting of church character was held at the house of Henry Clover by ministers of the Methodist faith. The date was early perhaps 1817 or 1818.	Solomon Clover located on section 27, where he now resides, on the 31st day of May, 1855, and purchased 420 acres of unimproved land. On this he spent about one thousand dollars for improvements the first year, and he lived quite comfortable, until 1862, when he had the misfortune to have his house and all household goods destroyed by fire. He, however, at once rebuilt and now has a comfortable home, and now owns 116½ acres of land, having given his sons the balance. Mr. Clover is a citizen who is highly respected, a Republican in politics, and a member of the M. E. church. Mr. Clover was born in Franklin county, Ohio, September 25, 1816, being the oldest of eight children, of Joshua and Rachel Clover. June 8, 1837 he married Miss Jane Widner. They have had ten children, six now living One son—George, enlisted in the 3d Iowa Battery, and now fills a soldiers grave at Little Rock Arkansas. The six children now living are—Artemissa, now Mrs. L. Scott; Alice, now Mrs. Augustus Homan; Mary Jane, now Mrs. Thos. Richardson; William F., Solomon M. and Charles La Fayette.

JOHN WESLEY SCOTT

John Wesley Scott was born January 2, 1859 near Ackley, Hardin County, Iowa. He was the first child born to Lonsdale Scott and Artemisa Clover Scott.

He married Cynthia Johns on June 16, 1880 and they were later divorced. They had one son, Charles Burdette Scott who was born April 25, 1881. Charles Burdette Scott married Frances Maud.

John Wesley Scott was remarried to Amelia Mann. They had three daughters.

1. Pearl Mildred Scott--Born April 10, 1901.
   She married Jay William Brewster.
2. Rose Caroline Scott--Born January 2, 1905
   She married Andrew Bergeson.
3. Dorothy Mary Scott---Born June 6, 1910.
   She married Dalton Melugin.

John lived in Hampton, Iowa. The story is told that when he was selling insurance out in the countryside he could see the time on the clock in the Hampton Courthouse Tower because he had such excellent vision.

John became diabetic during the later years of his life. Because insulin had not been discovered at that time there was no treatment to help him. He died on January 9, 1922 from heart disease and diabetic complications. He is buried in the cemetery in Hampton, Iowa.

CERTIFICATION OF DEATH

NAME OF DECEASED JOHN WESLEY SCOTT Sex male

Date of Death January 9, 19 22. Place of Death Hampton, Iowa

Date of Birth or Age of Deceased 63 years old Date Filed January 1922

Cause of Death Myocarditis, Chronic

I HEREBY CERTIFY that the above information was taken from the Record of Death on file in this office in accordance with the law of Iowa requiring filing of vital records. Recorded in Book 5 Page 58.

Date August 7, 19 92. Judith Lathenhouse
County Registrar and Clerk of Iowa District Court.

[SEAL] By

Deputy Clerk

IRVIN SOLOMON SCOTT

Irvin Solomon Scott was born April 7, 1860 near Ackley, Hardin County, Iowa. He was the second child born to Lonsdale Scott and Artemisa Clover Scott. He moved with his family to their farm in Franklin County about 1875.

Irvin Solomon Scott and Mary Ethel Linda Slade were married on August 12, 1881. They had six children who grew to adulthood.

1. Iva Elmyrtle Scott----Born January 6, 1882
   She married George Bushyager.
2. Emery Dallas Scott----Born September 13, 1883
   He married Mary Souther.
3. Alba Earle Scott-----Born August 28, 1885
   He married Annabell Froning.
4. Orville Glen Scott---Born July 3, 1888
   Not married. Lived in soldier's home at Marshalltown.
5. Fleeta Leona Scott---Born March 5, 1894
   She married Elmer Paul.
6. Florence Irene Scott--Born August 14, 1899
   She married Arthur Edwards.

Irvin and Mary Ethel Linda retired and moved into Sheffield. Mary Ethel Linda died on October 6, 1923. On December 6, 1926 Irvin Solomon Scott and Mrs. Mary Aldrich were married.

Irvin Scott died at his home on November 30, 1938 after an illness of three weeks with heart disease and other complications. Services were held at the Methodist Church with burial in the Sheffield Cemetery.

Last Rites Are Held For Sheffield Man

Irvin Scott Is Laid To His Final Rest

Sheffield, Iowa, Dec. 7.- Funeral services for Irvin Scott, who died at his home, Wednesday morning after an illness of three weeks with heart disease and other complications were held, Saturday afternoon at the local funeral home and the Methodist church with Rev. O. Sandbach in charge. Burial was made in the Sheffield cemetery.

Solomon Irvin Scott was born, April 7, 1860 near Ackley and came to Franklin county with the family when seventeen years of age and settled on the old Scott farm southeast of Sheffield where most of his life was spent. He was married to Mary Ethel Linda Slade, August 12, 1881, a[illegible] to this union seven children wer[illegible] born, one daughter dying in infanc[illegible] They resided on the farm until t[illegible]enty years ago when they moved into Sheffield where Mrs. Scott died in 1924. On December 6, 1926, he was united in marriage to Mrs. Mary B. Aldrich, of Sheffield. Mr. Scott was a member of the Methodist church.

The deceased is survived by his wife and six children, Mrs. Myrtle Bushyager, of Crolg, Colorado; Emery Scott, of Bergong, Sackatchewan, Canada; Alba Scott, of Chaplin; Orville Scott, of Sheffield; Mrs. Fleeta Paul, of Buffalo Lake, Minnesota; and Mrs. Florence Edwards, of Sheffield. Also three sisters, Mrs. August Frohling, of Parkersburg; Mrs. Carrie Jenkins, of Norton, Washington and Mrs May Hunt of Hampton

ALICE ANN SCOTT

Alice Ann Scott was born October 29, 1861 near Ackley, Hardin County, Iowa. She was the third child born to Lonsdale Scott and Artemisa Clover Scott.

She married Charles Anderson on October 12, 1882. They first lived on a farm in Franklin County and later moved to Mason City, Iowa. They had six children.

1. Mable Claire Anderson---Born December 20, 1883
   She married Arthur Abrams.
2. George Anderson------Born January 5, 1887
   He married Birdie Stilson.
3. Clarence Anderson----Born August 27, 1892
   He married Sophia Zims.
4. Oscar Anderson----Born April 4, 1895
   He married Mrs. Gladys Wilson.
5. Leslie Anderson----Born October 24, 1897
   He married Katherine Corby.
6. Carrie Anderson----Born December 21, 1900
   She married Annis Nelson.

Alice Ann Scott Anderson died at her home from cancer on October 20, 1924. She had been ill for about a year and a half. She was 63 years old at the time of her death. Funeral services were held at the McCauley Funeral Home in Mason City with the Rev. B. Weikel, pastor of the Olivet Methodist Church officiating.

Mrs. Anderson Died After Long Illness

Mrs. Charles L. Anderson [illegible] her home this morning at 1[illegible] South Delaware avenue following a [illegible] of about a year and one h[illegible] funeral services will be h[illegible] o'clock Friday afternoon at [illegible] Cauley Funeral home. Mrs. [illegible] son was 63 years old and h[illegible] in Mason City for nine ye[illegible]

Anderson Funeral Is Held This Afternoon

The funeral services for Mrs. Charles L. Anderson, 63 years old who died at her home at 1316 South Delaware avenue Wednesday, were held this afternoon at the McCauley Funeral home, with the Rev. Belden Weikel, pastor of the Olivet Methodist church, officiating. Mrs. Anderson is survived by her husband, four sons, George L., of Franklin county; Clarence, Oscar and Leslie of Mason City; two daughters, Mrs. Maice Abrams of Chapin, and Mrs. Carrie Nelson of Mason City.

NELLIE LUCINDA SCOTT

Nellie Lucinda Scott was born August 17, 1870 near Ackley, Hardin County, Iowa. She was the fifth child born to Lonsdale Scott and Artemisa Clover Scott.

Nellie Scott and August Froning were married March 13, 1888 in Hampton, Iowa. After their marriage they lived at Sheffield, Iowa. Gust Froning purchased an elevator and coal business at Parkersburg so they lived there for the rest of their married lives. They had eleven children.

1. Arthur C. Froning---Born March 28, 1889
   He married Bertha Meyer.
2. Olive Isabel Froning---Born February 15, 1891
   She married Walter DeVoe.
3. Pearl M. Froning---Born December 9, 1892
   She married Clarence Rawson.
4. Alfred W. Froning----Born January 4, 1895
   He married Bess Bickford.
5. August E. Froning---Born July 28, 1897
   He married Manilla Christians.
6. Lonsdale L. Froning---Born November 26, 1900
   He married Gladys Schroeder.
7. Nellie M. Froning----Born December 10, 1902
   She married Ogden Hill.
8. Margaret Froning-----Born June 9, 1905
   She married Leland Dawson.
9. Grace Froning-----Born May 15, 1907
   She married Kenneth Brand.
10. Richard Froning----Born July 17, 1912.
    He died at age 12 from Peritonitis. (1924)
11. Robert Froning-----Born July 17, 1912
    He married Mable Braun.

Nellie died at her home following a stroke on June 1, 1939. Services were held at the Baptist Church in Sheffield with burial in the Sheffield Cemetery.

Mrs. A. J. Froning Is Laid to Rest

Long Time Resident Buried at Sheffield Last Saturday

Funeral services were held here Saturday morning at ten thirty in the Congregational church for Mrs. A. J. Froning, who died early Thursday morning at her home. She had been unconscious since suffering a stroke the morning of May 20. Rev. J. A. Caskey of Gilman, former pastor officiated.

The body was then taken to Sheffield where a service was held in the Baptist church at 1:30 with burial in the Sheffield cemetery.

Born Nellie Scott, August 17, 1869 at Ackley, Iowa, she was married, March 13, 1888 to A. J. Froning at Hampton. They made their home at Sheffield for a number of years and moved here about ten years ago, when Mr. Froning bought an elevator and coal business here.

Eleven children were born to them, three sons, preceding their mother in death. The survivors, beside the husband, Mrs. W. M. DeVoe, Elberon, Mrs. Clarence Rawson, Sheffield, A. W. Froning, Luzerne, L. L. Froning, Laporte City, Mrs O. K. Hill, Sheffield, Mrs. Leland Dawson, Gilbert Mrs. Kenneth Brandt, Allison and Robert Froning, of Parkersburg. There are twenty one grandchildren and three great grandchildren.

JENNIE BELENA SCOTT

Jennie Belena Scott was born in Hardin County, Iowa on August 15, 1876. She was the sixth child born to Lonsdale Scott and Artemisa Clover Scott.

Jennie Scott was married to Andrew Walter on February 26, 1896. Andrew was a butcher by trade but also farmed at different times.

The family moved around a lot. They lived at Renville, Mountain Lake, and Kelliher, Minnesota; Groten, South Dakota; Cheyenne, and Lander, Wyoming; Lakeview, and Medford, Oregon.

They had ten children.

1. Irving Walter-----Born December 1, 1896
   He married La Deses Chapman.
2. Bessie Walter-----Born 1898
   She married Claude Guschewsky.
3. Harry Walter-----Born October 30, 1901
   He married Vera Morris.
4. Lillie Mae Walter----Born January 14, 1904
   She married Hensley Holt.
5. Goldie Walter----Born 1906
   She married Ted Graham.
6. Edna Walter-----Born August 10, 1908
   She married Walter Moore.
7. Ruth Walter-----Born March 10, 1911
   She married Harold Straus.
8. Evelyn Walter---Born March 14, 1913
   She married Lester Christian.
9. Myron Walter----Born 1916
   He married ?
10. Margaret Walter--Born 1922
    She married Darrell Buel.

Jennie Scott Walter died on October 6, 1935 following a cerebral hemorrhage. She is buried in Medford, Oregon.

Dr. Sleeter

Oregon State Board of Health

Certificate of Death

286

1. PLACE OF DEATH — State Registered No.

County: Jackson — State: Oregon — Local Registered No. 177

Township ..... or Village ..... or

City: Medford — No. ..... Oak Grove District St., ... Ward

(If death occurred in a hospital or institution, give its name instead of street number)

Length of residence in city or town where death occurred 9 yrs. mos. ds. How long in U. S., if of foreign birth? yrs. mos. ds.

2. FULL NAME: Jennie Belina Walter

(a) Residence: No. Oak Grove District St., Medford, Ore.

(Usual place of abode) (If nonresident, give city or town and state)

PERSONAL AND STATISTICAL PARTICULARS

3. SEX	4. COLOR OR RACE	5. Single, Married, Widowed or Divorced (Write the word)
Fem	White	Married

3a. If married, widowed, or divorced HUSBAND of (or) WIFE of: Andrew Walter

6. DATE OF BIRTH (month, day, and year): Aug 0-15--1876

7. AGE	Years	Months	Days	If less than 1 day, ... hrs. or ... min.
	59	1	21	

OCCUPATION

8. Trade, profession, or particular kind of work done, as spinner, sawyer, bookkeeper, etc.: Housewife

9. Industry or business in which work was done, as silk mill, sawmill, bank, etc.: Home

10. Date deceased last worked at this occupation (month and year): Jan-32

11. Total time (years) spent in this occupation: 29 Yrs

12. BIRTHPLACE (city or town) (State or country): Pickley Iowa

FATHER

13. NAME: Lonsdale Scott

14. BIRTHPLACE (city or town) (State or country): England.

MOTHER

15. MAIDEN NAME: Artemecia Clover

16. BIRTHPLACE (city or town) (State or country): Ohio.

17. INFORMANT: Andrew Walter

(Address): Medford, Ore.

18. BURIAL, CREMATION OR REMOVAL — Place: Medford, Ore. Date: 10/9/35 19

19. UNDERTAKER: John A. Perl

(Address): Medford, Ore.

20. Filed 10/10 19 35 L B Jurkup Registrar

MEDICAL CERTIFICATE OF DEATH

21. DATE OF DEATH (month, day, and year): 10/6/35 19

22. I HEREBY CERTIFY, That I attended deceased from Oct 5th 1935, to Oct 6th 1935 that I last saw her alive on Oct 6, 1935. Death is said to have occurred on the date stated above, at 11:00 P m.

The principal cause of death and related causes of importance in order of onset were as follows:

	Date of onset
Cerebral Hemorrhage	3 day

Contributory causes of importance not related to principal cause:

Name of operation: none Date of

What test confirmed diagnosis: Was there an autopsy? no

23. If death was due to external causes (violence) fill in also the following:

Accident, suicide, or homicide? no Date of injury: 19

Where did injury occur? (Specify city or town, county, and state)

Specify whether injury occurred in industry, in home, or in public place.

Manner of injury: —

Nature of injury: —

24. Was disease or injury in any way related to occupation of deceased? no If so, specify

(Signed) O. L. Sleeter, M. D.

(Address) Medford Ore.

THE ANDREW WALTER FAMILY
IRVING EVELYN ANDREW MYRON HARRY GOLDIE
LILLIE MARGARET JENNIE BESS RUTH EDNA

CARRIE EFFIE SCOTT

Carrie Effie Scott was born on February 2, 1878 in Franklin County, Iowa. She was the seventh child born to Lonsdale Scott and Artemisa Clover Scott.

About 1898 Carrie Effie Scott and Ira Jenkins were married in Iowa. The exact town is not known.

They lived on a farm near Shenandoah, Iowa during the early years of their marriage. They decided to move to Texas. It was while they were living there that Ira became very ill with malaria. At that time there was little treatment for this disease so the doctors advised the family to move north. They then moved to Alda, Nebraska where they lived on a small acreage that Ira had rented. Next Ira bought a farm near North Loup, Nebraska. After Ira's death Carrie sold the farm and moved to the town of Scotia until her youngest daughter, Betty, was grown and married. Carrie lived among her children in Washington state for the last 11 years of her life.

Carrie Scott Jenkins died from a brain tumor on June 11, 1948 in Centralia, Washington. She was 71 years old at the time of her death.

Carrie and Ira Jenkins had seven children.

1. Gladys Jenifer Jenkins-----Born January 14, 1900
   She married Paul Maddox.
2. Ross Logan Jenkins-----Born July 11, 1902
   He married Virginia Ingram.
3. Nannie Bell Jenkins----Born May 4, 1905
   She married Alfred Miller.
4. John Wesley Jenkins----Born July 12, 1909
   He married Beulah Brown.
5. Olive Fern Jenkins-----Born February 20, 1913
   She married Raymond Groetzinger.
6. Joy Gwendolyn Jenkins---Born January 29, 1915
   She married Lawrence Honeycutt.
7. Betty Marie Jenkins----Born February 12, 1925
   She married Andrew Cates.

Silver Creek Woman Passes

Mrs. Carrie E. Jenkins, 71-year-old Silver Creek resident, died Friday. She was born February 1, 1871, in Iowa, and had resided at Silver Creek the past 11 years.

Surviving the deceased are five daughters, Mrs. Gladys Maddox, St. Francis, Kas.; Mrs. Nannie Miller, Tacoma; Mrs. Ollie Groetzinger, Coatsfield, Neb., Mrs. Joy Honeycutt, Onalaska, and Mrs. Betty Kates, Crawfordsville, Ore.; son, Ross Jenkins, Silver Creek; four stepdaughters, Mrs. Eva Gradoville and Mrs. Hazel White, in Nebraska; Mrs. Ella Cook, in Idaho, and Mrs. Gail Kravnich, Longview; stepson, Glen Jenkins, in Idaho, and 37 grandchildren and 12 great-grandchildren.

The body has been removed to the John W. Boone mortuary pending funeral arrangements.

MARY OLIVE SCOTT

Mary Olive Scott was born September 30, 1880 in Franklin County, Iowa. She was the eighth and youngest child born to Lonsdale Scott and Artemisa Clover Scott.

Mary Olive Scott and Albert Dewitt Hunt were married on July 8, 1903 in Hampton, Iowa. They lived in Hampton where Albert was a contractor. Albert Hunt died from appendicitis on August 5, 1931. Mary moved to Sheffield about five years later.

Mary Scott Hunt died suddenly apparently from heart disease at the home of H.C. Lickwick on August 29, 1941. She was 60 years old at the time of her death. Mary Hunt is buried in the cemetery in Hampton.

Mary and Albert Hunt had two children.

1. Martha Elizabeth Hunt----Born June 15, 1904. She married Glenn Harlo Jones. He died June 9, 1948. Martha married Garrie Saylor on February 14, 1954.

2. John Lonsdale Hunt-----Born September 20, 1906 He married Marge Wiley.

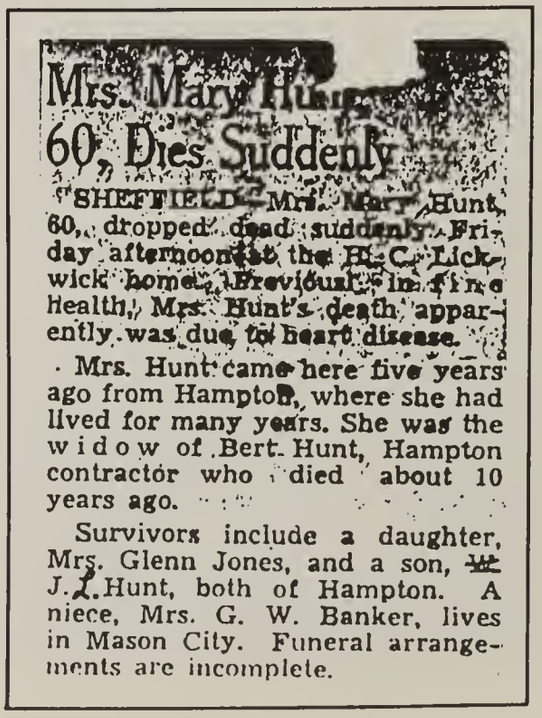

Mrs. Mary Hunt, 60, Dies Suddenly

SHEFFIELD—Mrs. Mary Hunt, 60, dropped dead suddenly Friday afternoon at the H. C. Lickwick home. Previous in fine health, Mrs. Hunt's death apparently was due to heart disease.

Mrs. Hunt came here five years ago from Hampton, where she had lived for many years. She was the widow of Bert Hunt, Hampton contractor who died about 10 years ago.

Survivors include a daughter, Mrs. Glenn Jones, and a son, W. J. L. Hunt, both of Hampton. A niece, Mrs. G. W. Banker, lives in Mason City. Funeral arrangements are incomplete.

JOSEPH SLADE

HIS FAMILY IN ENGLAND

HIS WIFE AND HIS CHILDREN

THE VILLAGE BLACKSMITH

Under a spreading chestnut-tree
 The village smithy stands:
The smith, a mighty man is he,
 With large and sinewy hands;
And the muscles of his brawny arms
 Are strong as iron bands.

His hair is crisp, and black, and long,
 His face is like the tan;
His brow is wet with honest sweat,
 He earns whate'er he can,
And looks the whole world in the face,
 For he owes not any man.

Henry Wadsworth Longfellow 1807-1882

LULWORTH CASTLE

JOSEPH SLADE

Joseph Slade was born on May 21, 1841 in Hampshire County, England. After the death of his mother when he was very small Joseph went to stay with his two paternal aunts in Dorset, Aunt Penny and Aunt Kitcat.

At age 16 he came to America with friends. He made his way to Winnebago, Illinois where he learned the blacksmith trade. In June of 1862 he enlisted in the 67th Illinois Infantry, Company C for a term of 3 months. At the end of this term he was discharged on September 27, 1862 and returned to Winnebago. For about 8 months he was very ill and unable to work. Throughout his life Joseph suffered from strange and unusual headaches. Today these headaches would probably be diagnosed as migraines.

Records from the Bureau of Pensions show that he applied for a pension several times but was refused because his illness was not deemed service connected.

On October 31, 1863 Joseph Slade and Rosa Burns were married in Winnebago. They had three children who were born there; Mary Ethel Linda in 1864, Thomas in 1865, and Minnie Louise in 1867.

In 1867 he traveled with his family in a covered wagon to Westfork Township, Franklin County, Iowa where he had purchased some land.

He increased the acreage on his farm until eventually he had 300 acres of farming land and 10 acres of timber.

In 1882 he and a partner opened a general merchandising store in Sheffield. It was called Hocking and Slade.

Joseph was involved in other community affairs such as; Russian Grain Relief in 1882, and he also served as secretary, treasurer, and director of the local school board.

Joseph and Rosa Slade had ten children.

1. Mary Ethel Linda Slade---Born August 12, 1864.
   She married Irvin Scott.
2. Thomas Slade--------Born October 25, 1865
   He married Anna Nelson.
3. Minnie Louise Slade----Born July 11, 1867
   She married William Scott.
4. Helen Jane Slade----Born September 26, 1869
   She married Charles Powell.

5. Charles Slade ------Born May 31, 1871
   He died at age 21 in 1892.
6. Genetta Slade-------Born June 23, 1872
   She married Charles Liekweg.
7. Fred Slade------Born May 6, 1875
   He married Edna Vanston.
8. Lucy Mae Slade----Born June 1, 1877
   She married Henry Nolte.
9. Georgia Slade----Born May 25, 1879
   She died at age 14 in 1893.
10. Leroy Slade----Born September 21, 1881
   He married Betsy Lundquist.----later divorced.

Rosa Slade died on November 25, 1898 from dropsy and heart disease.

Joseph Slade was later remarried to Jennie Hill in September of 1901. Jennie Slade died on September 21, 1912.

During the last years of his life he was cared for by his children. His daughter, Genetta and Charles Liekweg, moved into his home to help him. His daughter Mrs. Irvin Scott and his son Fred Slade also helped in giving him care.

Joseph Slade died on March 5, 1923 from muscular atrophy. He was 81 years old at the time of his death. He is buried in Westfork Cemetery near Sheffield.

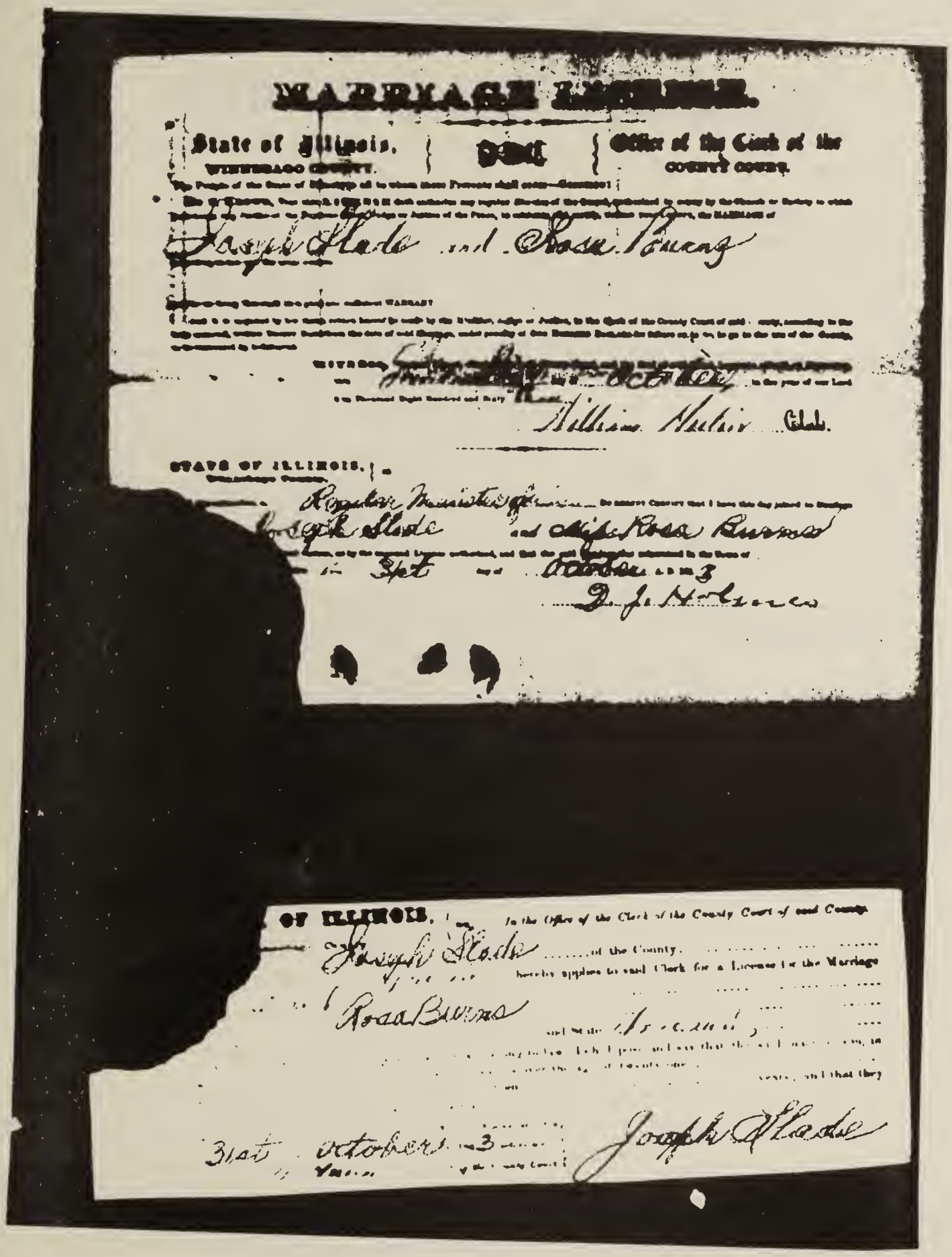

MARRIAGE LICENSE.

State of Illinois, WINNEBAGO COUNTY. | Office of the Clerk of the COUNTY COURT.

Joseph Slade and Rosa Burns

William Nutter Clerk.

STATE OF ILLINOIS.

Regular Minister

Joseph Slade and Miss Rosa Burns

31st October 3

D. J. Hobson

OF ILLINOIS. To the Office of the Clerk of the County Court of said County

Joseph Slade of the County

hereby applies to said Clerk for a License for the Marriage

Rosa Burns

31st October 3

Joseph Slade

(Photocopy of marriage license)
Joseph Slade and Rosa Burns were married on October 31, 1863. Winnebago County, Illinois.

1053

Slade Joseph

Co. C, 67 Illinois Infantry.

S | 67 | Ill.

Joseph Slade

Corpl., Capt. Enoch's Co., 67 Reg't Ill. Inf.†

Age 19 years.

Appears on

Company Muster-in Roll

of the organization named above. Roll dated Chicago, Ill. June 13, 1862.

Muster-in to date June 13, 1862.

Joined for duty and enrolled:

When June 2, 186 .*

Where Rockford, Ill. *

Period 3 months.*

Bounty paid $ 100; due $ 100

Remarks:

† This organization subsequently became Co. C, 67 Reg't Ill. Inf.

* ☞ Muster-in and muster-out rolls show enrollment of all men of this company as of same date except some enrolled subsequent to date of muster-in of company. No other rolls on file.

Book mark:

Crittenden

(356) Copyist.

S | 67 | Ill.

Joseph Slade

Corpl., Co. C, 67 Reg't Illinois Inf.

Age 29 years.

Appears on **Co. Muster-out Roll,** dated Chicago, Ill., Sep. 27, 1862.

Muster-out to date Sep. 27, 1862.

Last paid to ....., 186 .

Clothing account:

Last settled ....., 186 ; drawn since $ 100

Due soldier $ 100; due U. S. $ 100

Am't for cloth'g in kind or money adv'd $ 100

Due U. S. for arms equipments, &c., $ 100

Bounty paid $ 100; due $ 100

Remarks:

Book mark:

Crittenden

(361)

Joseph Slade's age is incorrect on both papers. It should be 21. Mention is made of this on Bureau of Pension Records.

Joseph Slade is regarded as one of the enterprising farmers of West Fork. He was born in Hampshire, England, May 21, 1840. While a babe his mother died. An aunt living in Dorsetshire took him, with whom he lived until he was sixteen, when he emigrated to America to seek his fortune. He went to Winnebago, Ill., where he learned the blacksmith trade. He enlisted in company C, 67th Illinois Infantry, and after serving four months was taken sick and discharged on account of disability. After his return he was prostrated eight months, and has never fully recovered from the effects of his illness. He came to Franklin county in 1867, locating on section 5, West Fork, where he first bought forty acres. He had the first blacksmith shop in the township, which for years was the only one within a radius of six or seven miles, and had all the work he could attend to. He began life with nothing but an invincible determination to succeed, and, as a result, is the possessor of of 300 acres of farming land, and ten acres of timber. He has a productive orchard, with fine groves, which were started in 1868, making the place pleasant and attractive. He is also largely engaged in stock raising. In October, 1882, he formed a partnership, under the firm name of Hocking & Slade, and engaged in general merchandising in Sheffield, which is proving successful. He was married Oct. 31, 1863, to Rosa Burns, of Winnebago, Ill., whose parents emigrated from Massachusetts to Illinois, in 1857. Mr and Mrs. Slade are the parents of ten children—Melinda, wife of Irvin Scott, Thomas J., Minnie L., Charles H., Nellie, Nettie, Freddie, Lucy, Georgia and Chester Leroy. Politically, he is a republican. He has held the office of secretary of the township school board, and is now treasurer. He has been a director for a number of years.

Joseph Slade enjoyed writing letters. This interesting letter was written to his grandson and wife, Mearl and Helga Scott in 1915.

Sheffield Iowa Jan 12 1915—

Dear Helga and Mearl:

I received your New Years Cards of yourself and Baby Much Obliged for same they were nice: yes it was quite cold off & on a few nights quite cold some were about 20 below one night: but its real fine now snow all gon but a little in patches there some most every day sunshine Tom and Wife were here two weeks Xmas that is in the neighbourwood they only staid with us 4 days they were here and Irvins folks Xmas day we had a Goose and chicken and a few other things to go with it. Tom had a bottle Port Wine and I had a bottle of Elderberry it cheared up a little but not verry certain as Jack Hall ust to say

at New Years we had chicken and Ednas Cousin & husband massey Bertherney Bulsey & boy were here

Fred working at new School House He
been puling to geather and puting up
new seats lately in Auditoriam some 275
He been working most of the time up there
since they started to build in April
The Building is finished now and they
been having School in it for several
weeks. He working for School Bord now
we have such a pile of hindling wood we
got up their when they were building Barrels
Boxes all kinds of lumber some nice hard wood
finishing some quite long pieces plank 2 + 4
pieces of iron + pipe nails bolts paint &c &c.
Charley Leiking is shelling corn the
corn crop was fine the oats were fair.

I am writing this with a steal pen that Nellie sent me
Xmas. claimed to write 600 words with one dip. I dont know
but I have wrote over one page with one dip. I got a
letter from Lucy the other day she is well been taking care of
a verry sick Girl in country with Typhoid some time back
and they invited her to Xmas dinner so she went. She sent
me 2 pair hose socks and Box of figs. She busy most time
nursing $25.00 week + Bord I hear from Nellie often her
Man is Justice He get salery $75.00 Month. Tell the
rest of folks I am going to write soon + give my love to all
I am feeling just midling. glad to see that well
I hope you + Wife are well + Happy Best wishes
Grandpa

ORIGINAL

STANDARD CERTIFICATE OF DEATH

-35- 253

DEPARTMENT OF VITAL STATISTICS
STATE OF IOWA

1 PLACE OF DEATH
County: Franklin State: Iowa Registered No. 32
Township: Clinton or Village: or
City: Sheffield No. St. Ward
(If death occurred in a hospital or institution, give its name instead of street and number)

2 FULL NAME: Joseph Slade

(a) Residence. No. St. Ward
(Usual place of abode) (If nonresident give city or town and State)
Length of residence in city or town where death occurred 20 yrs. mos. ds. How long in U. S., if of foreign birth? 66 yrs. mos. ds.

PERSONAL AND STATISTICAL PARTICULARS

3 SEX: Male
4 COLOR OR RACE: White
5 Single, Married, Widowed or Divorced (write the word): Widowed

5a If married, widowed, or divorced
HUSBAND of
(or) WIFE of

6 DATE OF BIRTH (month, day, and year) May 21 1841

7 AGE Years	Months	Days	If less than 1 day, ...hrs. or ....min.
81	9	14	

8 OCCUPATION OF DECEASED
(a) Trade, profession, or particular kind of work
(b) General nature of Industry, business, or establishment in which employed (or employer) Retired Farmer
(c) Name of employer

9 BIRTHPLACE (city or town) Hampshire
(State or country) England

PARENTS
10 NAME OF FATHER
11 BIRTHPLACE OF FATHER (city or town)
(State or country)
12 MAIDEN NAME OF MOTHER
13 BIRTHPLACE OF MOTHER (city or town)
(State or Country)

14 Informant J.F. Slade
(Address) Thompson Iowa

15 Filed Mar. 8, 1923 G. T. Rowe Registrar

MEDICAL CERTIFICATE OF DEATH

16 DATE OF DEATH (month, day, and year) Mch 5 1923

17 I HEREBY CERTIFY, That I attended deceased from Sept 1, 1922, to Mch 5, 1923,
that I last saw living on Mch 5, 1923,
and that death occurred, on the date stated above, at 4:10 p.m.
THE CAUSE OF DEATH* was as follows:
Chronic Muscular Atrophy
(duration) 2 yrs. 1 mos. ds.
CONTRIBUTORY
(Secondary)
(duration) yrs. mos. ds.

18 Where was disease contracted
If not at place of death? at Place of death
Did an operation precede death? No. Date of
Was there an autopsy? No.
What test confirmed diagnosis? Clinical Diagnosis
(Signed) F. N. Bodenmeyer, M. D.
, 19 (Address) Sheffield Iowa

*State the disease causing death, or in deaths from violent causes, state (1) means and nature of injury, and (2) whether accidental, suicidal, or homicidal. (See reverse side for additional space.)

19 PLACE OF BURIAL, CREMATION OR REMOVAL: Westfork Township Franklin Co., Halltown Cem, Iowa
DATE OF BURIAL: Mar. 19

20 UNDERTAKER: A. L. Wartnaby
ADDRESS: Sheffield Ia

JOSEPH SLADE'S PARENTS AND FAMILY IN ENGLAND

Thomas Slade was born in 1805 and was baptised in the Roman Catholic Church in East Lulworth, England on May 16, 1806.

On October 2, 1830 he was married to Sarah Cooper at East Lulworth.

They had five children; Richard, Eliza, Alfred, Emma, and Joseph Walter, who became our great grandfather. The children were all born in Hampshire County where the family was living at the time.

Thomas moved his family to different areas in the southern part of England, apparently to find employment. Census records show that at various times he worked as an agricultural laborer, a gardener, and a groom.

Sarah Slade died while Joseph Walter, our great grandfather, was still quite small. The exact date is not known because no death certificate has been found.

After the death of his mother, Joseph Walter went to East Lulworth in the County of Dorset where he was cared for by his father's sisters, Aunt Kitcat and Aunt Penny.

Thomas Slade next moved up near Bristol in the County of Gloucester where he remarried. His second wife was Elizabeth Mayo. They had several more children; two of whom were William Pester and Frances.

The family next appears on the 1861 Census for Chideock which is in Dorset County not far from the city of Dorchester.

Thomas died in 1868 at age 63 in Chideock. The cause of death is given as angina pectoris.

Elizabeth then took the children and went back up near Bristol. She died there at age 80 on October 11, 1902. The cause of her death is given as old age.

Thomas Slade had three sisters and two brothers who were shown as being baptised at the Roman Catholic Church in East Lulworth. The oldest sister was Mary Ann who died at age 21 in 1819. The next sister was Hannah who married George Kitcat. The youngest sister was Elizabeth who married Charles Penny. They had four children; William, Ann, Jane, and Elizabeth. Charles Penny died at age 27 in 1838 so Elizabeth was left to support the children. The story handed down by our Slade

ancestors tells us that she was part of the household staff at Lulworth Castle. It was while she was employed there that she kept Joseph Walter with her when she worked in the castle. The 1851 Census lists Elizabeth Penny working as a laundress in East Lulworth so she must have been employed at the castle between the years 1851 and 1857. Joseph Walter Slade left England for America at age 16 in 1857 and census records were only taken every ten years.

The same 1851 Census shows that Joseph Walter Slade was staying with Aunt Kitcat and her husband George in their home in East Lulworth.

The two brothers of Thomas Slade were Francis and Charles. Little information is found about Francis. Charles Slade was unmarried as of the 1861 Census. He worked as an under-butler at Lulworth Castle so it is quite possible that our great grandfather was able to spend some time at the castle with him.

Our great great great grandparents (Thomas' parents) were Joseph Slade who married Elizabeth Yeatman. They worked as agricultural laborers and lived in East Lulworth.

SLADES OF EAST LULWORTH--DORSET, ENGLAND

JOSEPH M SLADE — ELIZABETH YEATMAN

MARY ANN	FRANCIS	HANNAH	THOMAS	ELIZABETH	CHARLES
BP. APRIL 18, 1797	BP. MAY 20, 1799	BP. DEC. 19, 1801	BP. MAY 16, 1806	BP. JULY 19, 1809	BP. DEC. 9 1812
DIED--1819 AGE 21		M. FEB. 3, 1823	M. OCT. 2, 1830	M. JUNE 28, 1830	UNMARRIED AS OF 1861
		GEORGE KITCAT	SARAH COOPER	CHARLES PENNY	UNDER BUTLER AT LULWORTH CASTLE
		CHILDREN	CHILDREN		
		RICHARD B. 1831	WILLIAM B. 1831		
		ELIZA B. 1834	ANN B. 1833		
		ALFRED B. 1836	JANE B. 1836		
		EMMA B. 1838	ELIZABETH B. 1839		
		**JOSEPH WALTER B. MAY 21, 1841			

ALL WERE BAPTISED ROMAN CATHOLIC IN EAST LULWORTH
** JOSEPH WALTER SLADE--OUR GREAT GRANDFATHER

		Caroline Do	Wife	Mar		28		28		Do Wife
		Sophia Do	Daur	U		8		8		Scholar
59	East Lulworth	George Kitcatt	Head	Mar	72		72			Farm Labourer
		Hanna Do	Wife	Mar		48		48		
		Joseph Slade	Nephew		10		10			Scholar
		James Batt	Visitor	U	79		79			Pauper
				Total of Persons	8	40	8	40		72

The 1851 Census for East Lulworth shows that Joseph Slade was living with his aunt and uncle, Hannah and George Kitcat. An older and unmarried man, James Batt, was also living with them. There were no homes for senior citizens at that time.

THOMAS SLADE
1805---1868

AUNT KITCAT

AUNT PENNY

(Third person Unknown)

CERTIFIED COPY OF AN ENTRY OF BIRTH

GIVEN AT THE GENERAL REGISTER OFFICE, LONDON

Application Number B149660

REGISTRATION DISTRICT Droxford

1841. BIRTH in the Sub-district of Hambledon in the County of Southampton

Columns:— No.	1 When and where born	2 Name, if any	3 Sex	4 Name and surname of father	5 Name, surname and maiden surname of mother	6 Occupation of father	7 Signature, description and residence of informant	8 When registered	9 Signature of registrar	10* Name entered after registration
35	Twenty first of May 1841 at Soberton	Joseph Walter	Boy	Thomas Slade	Sarah Slade formerly Cooper	Labourer	The Mark of Sarah Slade Mother Soberton	Twenty Seventh of May 1841	Francis Hood Registrar	

CERTIFIED to be a true copy of an entry in the certified copy of a Register of Births in the District above mentioned. Given at the GENERAL REGISTER OFFICE, LONDON, under the Seal of the said Office, the 25th day of May 19 89

*See note overleaf

This certificate is issued in pursuance of the Births and Deaths Registration Act 1953. Section 34 provides that any certified copy of an entry purporting to be sealed or stamped with the seal of the General Register Office shall be received as evidence of the birth or death to which it relates without any further or other proof of the entry, and no certified copy purporting to have been given in the said Office shall be of any force or effect unless it is sealed or stamped as aforesaid

BXB 540025

CAUTION:—It is an offence to falsify a certificate or to make or knowingly use a false certificate or a copy of a false certificate intending it to be accepted as genuine to the prejudice of any person or to possess a certificate knowing it to be false without lawful authority.

Form A502M Dd 809302 7640826 90M 4/88 Mcr(735253)

GENERAL REGISTER OFFICE ENGLAND

CERTIFIED COPY OF AN ENTRY OF DEATH

GIVEN AT THE GENERAL REGISTER OFFICE

Application Number W 004727

REGISTRATION DISTRICT Bridport

1868 DEATH in the Sub-district of Whitchurch Canonicorum in the County of Dorset

Columns:-	1	2	3	4	5	6	7	8	9
No.	When and where died	Name and surname	Sex	Age	Occupation	Cause of death	Signature, description and residence of informant	When registered	Signature of registrar
425	Fourteenth February 1868 North Chideock	Thomas Joseph Slade	Male	65 years	Groom	Angina pectoris Certified	The mark of Elizabeth Slade present at the death North Chideock	Eighteenth February 1868	Richard Rendall Registrar

CERTIFIED to be a true copy of an entry in the certified copy of a Register of Deaths in the District above mentioned.

Given at the GENERAL REGISTER OFFICE, under the Seal of the said Office, the 14th day of October 1992

See note overleaf

DXZ 094257

CAUTION:- It is an offence to falsify a certificate or to make or knowingly use a false certificate or a copy of a false certificate intending it to be accepted as genuine to the prejudice of any person or to possess a certificate knowing it to be false without lawful authority.

GENERAL REGISTER OFFICE ENGLAND

ROSA ANN BURNS SLADE

Rosa Ann Burns was born on May 10, 1842 in Ireland. The story told by our Slade ancestors is that her mother left her in Ireland to come to New York to find work. This was during the Potato Famine in Ireland when people were starving to death.

When Rosa was 5 years old her mother sent for her to come to America. For some unknown reason they missed each other when the ship came into the harbor.

An elderly Irish couple by the name of Quinlan happened to be there when Rosa arrived. Rather than leave her abandoned they took her home with them to Massachusetts. They cared for her and she considered them her parents.

The names of this Irish couple were Owen and Mary Quinlan. In 1857 they moved by covered wagon to Winnebago, Illinois.

No records of Rosa Burns are available until the 1860 Census for Byron Township, Ogle County, Illinois. There she is listed as working as a house servant at age 18 for the John Ines family.

The next available record is her marriage record to Joseph Slade on October 31, 1863 in Rockford, Illinois. From then on she appears on all census records and in the History of Franklin County.

When Mary Quinlan, the woman who had raised Rosa, died she left a large part of her estate to Rosa. In Mary Quinlan's will that was made sometime before her death she emphatically describes Rosa as her own daughter.

The will states: To my daughter Rosa Slade, wife of Joseph Slade, a feather bed, a dining table, one trunk, and all my wearing apparel, and bed clothes. In addition she gave her $200.00 which amounted to $220.00 with interest by the time it was collected . This was a substantial amount in those days.

Rosa and Joseph Slade had ten children.

1. Mary Ethel Linda Slade
2. Thomas Slade
3. Minnie Louise Slade
4. Helen Jane Slade
5. Charles Slade
6. Genetta Slade

7. Fred Slade
8. Lucy Mae Slade
9. Georgia Slade
10. Roy Slade

Rosa Ann Burns died from dropsy and heart disease on November 25, 1898. She is buried in Westfork Cemetery near Sheffield, Iowa.

Tiny Box for holding "Treasures." It was brought by Rosa Burns from Ireland. The outside is covered with shells.

Dress once worn by Rosa Burns Slade. Modeled by Great Granddaughter Jeanne Lucke.

DEPARTMENT OF PUBLIC HEALTH

STATE OF IOWA

VITAL RECORDS SECTION

"FOR GENEALOGICAL RESEARCH PURPOSES ONLY"

Certification of Death

Name Rosa Ann Slade Certif. No. 35-98-211

Date of Death November 25, 1898 19____ Place of Death West Fork Twp., Franklin County

Date of Birth or Age 56yrs-6mths-15days Sex Female Date Filed June 23, 1899

Cause of Death Dropsy and Heart Disease. Additional Information: Birthplace: Ireland; Occupation: Farming; Married; Buried in the Halltown Cemetery.

I HEREBY CERTIFY that the above information was taken from the Record of Death on file in this office in accordance with the law of Iowa requiring filing of vital records

Date October 8 19 87

Mary L. Collin

(SEAL)

STATE REGISTRAR

Carson E. Whitlow

Director

WARNING: This certificate is not valid if it has been altered in any way whatsoever or if it does not bear the raised seal of the Department of Public Health.

588-0032 Rev (7/86)

CPF-19575

THE QUINLAN FAMILY WHO CARED FOR ROSA BURNS

Owen Quinlan and his six children came from Limerick, Ireland. His children were : Mary (Haire), Ann (Markum), Honorah (Hudson Scone), Catherine (Doyle), Bridget (McNamara) and Michael Quinlan.

The 1855 State Census for Bedford, Massachusetts lists Owen Quinlan, widowed, as head of the household.

There is a marriage record dated February 5, 1857 for Owen Quinlan and Mary McLaughlin who was also born in Ireland. The marriage took place in Cambridge, Massachusetts but their place of residence was given as Bedford. It was listed as the second marriage for both.

According to the biographical sketch of Joseph Slade in the History of Franklin County, Iowa the Quinlan family migrated to Illinois from Massachusetts in 1857.

Owen and Mary Quinlan and several of his children settled on farms in Seward Township in Winnebago County. Their farms are shown on plat maps for that township.

Owen Quinlan died at age 101 on December 19, 1880. He had no will so his estate was divided among his wife and his six children or their descendants.

Mary Quinlan died at age 82 on September 8, 1886. She had previously made a will leaving a substantial part of her estate to Rosa Burns Slade. In her will she names Rosa Slade as her daughter.

Both Owen and Mary Quinlan are buried in St. Thomas Catholic Cemetery in Winnebago County, Illinois. The grave stone giving their names and dates is broken and tipped.

The wills are on file in the courthouse in Rockford, Illinois.

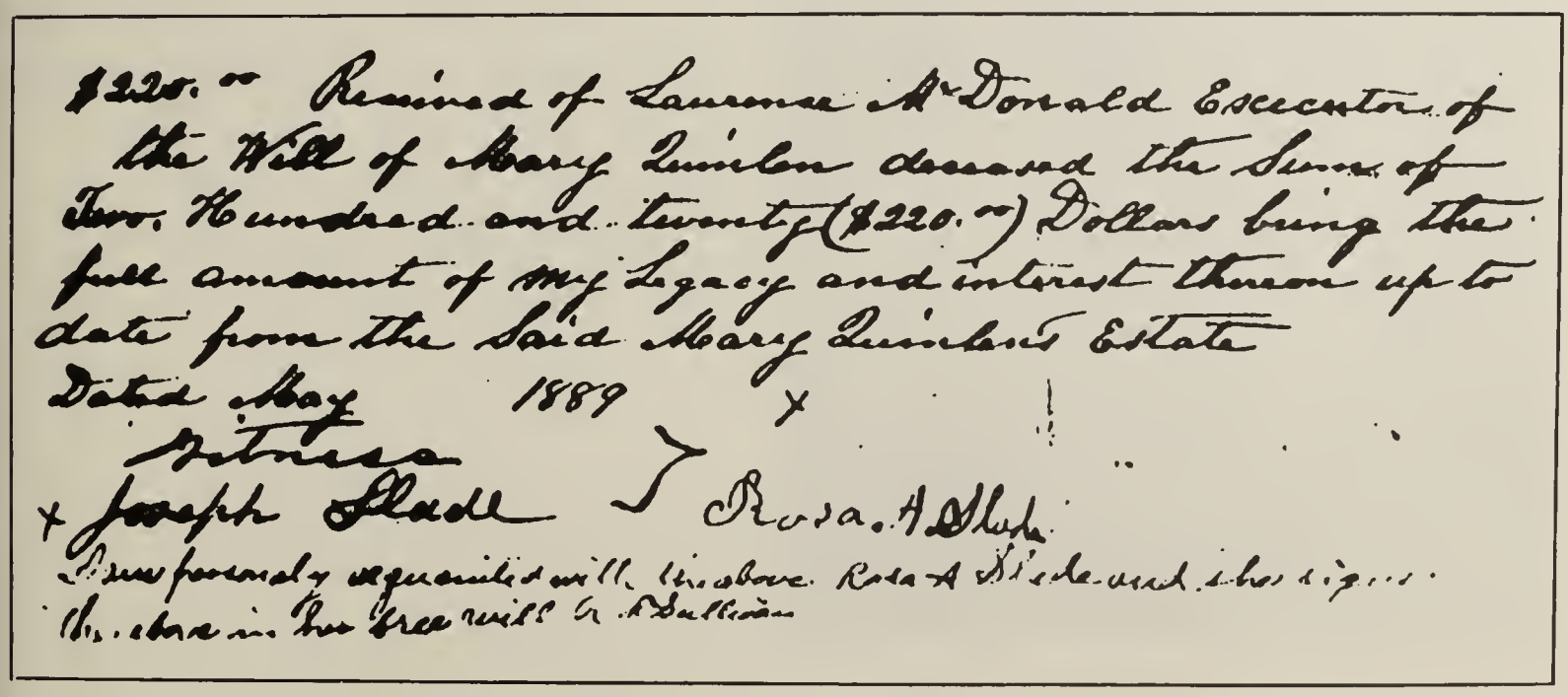
$220.00 Received of Lawrence McDonald Executor of the Will of Mary Quinlan demand the Sum of Two Hundred and twenty ($220.00) Dollars being the full amount of my Legacy and interest thereon up to date from the said Mary Quinlans Estate

Dated May 1889

Witness

+ Joseph Slade

Rosa A Slade

Witness personally acquainted with the above Rosa A Slade and also signs the above in her free will G. A. Sullivan

MARY ETHELINDA SLADE

Mary Ethelinda Slade was born August 12, 1864 in Winnebago, Illinois. She was the first child born to Joseph Slade and Rosa Burns Slade. When she was three years old she traveled in a covered wagon with her parents to Franklin County, Iowa.

Mary Ethelinda Slade was married to Irvin Solomon Scott on August 12, 1881. They had seven children one dying in infancy.

1. Iva Elmyrtle Scott
2. Emery Dallas Scott
3. Alba Earle Scott
4. Orville Glen Scott
5. Fleeta Leona Scott
6. Florence Irene Scott

Mary Ethelinda Scott died at the Lutheran Hospital in Hampton, Iowa following a hernia operation. She was 59 years old at the time of her death.

OBITUARY OF MRS. IRVIN SCOTT SHEFFIELD PRESS OCTOBER 11, 1923

Mrs. Irvin Scott (nee Slade) died Saturday, October 6, 1923. She was born August 12, 1864 in Winnebago, Illinois. Her parents were Joseph and Rosa Slade.

She died at Lutheran Hospital in Hampton, Iowa after an operation for a hernia. She was 59 years old.

At age three years she came with her parents to Franklin County, Iowa---Five miles east of Sheffield. In 1881 she was joined in holy wedlock to Irvin Scott. They had seven children, one child died in childhood--six remain. They are Myrtle Bushyager of Hayden, Colorado, Emery of Saskatchewan, Canada, Alba of Chapin, Iowa, Orville of Sheffield, Mrs. Fleeta Paul of Buffalo Lake, Minnesota, and Mrs. Florence Edward of Sheffield.

Mrs. Ethelinda Scott is buried in Westfork Cemetery.

MARY ETHELINDA SLADE SCOTT
SOLOMON IRVIN SCOTT

BACK--ALBIE-EMERY--ORVILLE
FRONT-FLEETA--IVA ELMYRTLE

JAMES THOMAS SLADE

James Thomas Slade was born October 25, 1865 at Winnebago, Illinois. He was the second child born to Joseph Slade and Rosa Burns Slade.

He moved with his parents when he was about two years old from Illinois to Franklin County, Iowa. They rode in a covered wagon to Westfork Township where his father purchased a farm. Tom helped with the work on this farm as he grew up.

He later went to Thompson, Iowa where he worked as a liveryman and drayman. He delivered ice and also had a white touring car with pull up curtains that he used to give people a ride around the countryside.

James Thomas Slade and Anna Nelson were married on December 9, 1914.

Thomas became ill with cancer and died after 5 years of lingering illness on May 26, 1931. He was 65 years old at the time of his death. He is buried in Rose Hill Cemetery in Thompson, Iowa.

STATE OF IOWA,

County of WINNEBAGO

COUNTY REGISTRAR
Vital Statistics

CERTIFICATION OF DEATH

NAME OF DECEASED JAMES THOMAS SLADE S. S. No. ---- Sex M

Date of Death MAY 26 19 31. Place of Death KING TWP., WINNEBAGO COUNTY, IA

Date of Birth or Age of Deceased 65 YEARS Date Filed YEAR OF 1931

Cause of Death CANCER OF RECTUM

I HEREBY CERTIFY that the above information was taken from the Record of Death on file in this office in accordance with the law of Iowa requiring filing of vital records. Recorded in Book 2 Page 179.

Date MARCH 18 19 92

BONITA R. KLOSTER
County Registrar and Clerk of District Court

(SEAL)

By Brenda A Jones
Designee

SLADE stone house near Sheffield, Iowa.

THOMAS SLADE
1865----1931

0113686

FAMILY HISTORY LIBRARY
35 NORTH WEST TEMPLE
SALT LAKE CITY, UTAH 84150

HELEN JANE SLADE

Helen Jane Slade was born September 26, 1869 in Westfork Township, Franklin County, Iowa. She was the fourth child born to Joseph Slade and Rosa Burns Slade.

Helen went to West Hollywood, California in 1908. She married Charles R. Powell who was a former Justice of the Peace in that township.

Helen Powell became an agent for a real estate and insurance company.

She died on October 23, 1953 from adeno carcinoma and hypertension. During the last year of her life she was cared for by her niece, Rauza Wickersheim, in her own home. She was 84 years old at the time of her death.

Funeral services were held in the West Hollywood Community Church with burial in Forest Lawn Cemetery.

OBITUARY FOR HELEN JANE POWELL — SHEFFIELD PRESS, Oct. 29, 1953

Mrs. Helen Jane Powell, a sister of Fred Slade and a former Sheffield resident passed away Friday morning in West Hollywood, California. She had not been in the best of health for the past year. A niece from Minneapolis, Minnesota had been residing with her.

Funeral services were held at West Hollywood, California. Burial is in the family plot where her husband is laid to rest.

In addition to Mr. Slade, she is survived by two sisters Mrs. Henry Nolte of Los Angeles, California and Mrs. William Scott of Minneapolis, Minnesota.

STATE FILE NO. **53-090543** **CERTIFICATE OF DEATH** STATE OF CALIFORNIA—DEPARTMENT OF PUBLIC HEALTH

REGISTRATION DISTRICT NO. 1953 REGISTRAR'S NUMBER 139

DECEDENT PERSONAL DATA

1a NAME OF DECEASED (FIRST NAME): HELEN
1b MIDDLE NAME: JANE
1c LAST NAME: POWELL
2a DATE OF DEATH (MONTH, DAY, YEAR): OCTOBER 23, 1953
2b HOUR: 2:30 A
3 SEX: FEMALE
4 COLOR OR RACE: CAUCASIAN
5 MARITAL STATUS: WIDOWED
6 DATE OF BIRTH: SEPTEMBER 26, 1869
7 AGE (LAST BIRTHDAY): 84 YEARS
IF UNDER 1 YEAR: MONTHS DAYS
IF UNDER 24 HOURS: HOURS MINUTES
8a USUAL OCCUPATION: AGENT
8b KIND OF BUSINESS OR INDUSTRY: INSURANCE CO.
9 BIRTHPLACE: IOWA
10 CITIZEN OF WHAT COUNTRY: USA
11 NAME AND BIRTHPLACE OF FATHER: JOSEPH SLADE - ENGLAND
12 MAIDEN NAME AND BIRTHPLACE OF MOTHER: ROSA ANN BURNS - IRELAND
13 NAME OF PRESENT SPOUSE (IF MARRIED):
14 WAS DECEASED EVER IN U.S. ARMED FORCES?: NO
15 SOCIAL SECURITY NUMBER: NONE
16 INFORMANT: LUCY MAY NOLTE

PLACE OF DEATH

17a COUNTY: LOS ANGELES
17b CITY OR TOWN: WEST HOLLYWOOD
17c LENGTH OF STAY IN THIS CITY OR TOWN: 45 yrs
17d FULL NAME OF HOSPITAL OR INSTITUTION:
17e ADDRESS: 845 CLARK ST.

USUAL RESIDENCE

18a STATE: CALIFORNIA
18b COUNTY: LOS ANGELES
18c CITY OR TOWN: WEST HOLLYWOOD
18d STREET OR RURAL ADDRESS: 845 CLARK ST.

PHYSICIAN'S OR CORONER'S CERTIFICATION

19a CORONER
19b PHYSICIAN: 1937 to 10-23-53
19c SIGNATURE: J. Blanchard MD
19d ADDRESS: 5022 E Olympic
19e DATE SIGNED: 10-23-53

FUNERAL DIRECTOR AND REGISTRAR

20a METHOD OF DISPOSAL: BURIAL
20b DATE: 10/26/53
20c CEMETERY OR CREMATORY: FOREST LAWN MEMORIAL PARK
21 SIGNATURE OF EMBALMER: Robert R. Dodson LICENSE NUMBER: 3831
22 FUNERAL DIRECTOR: FOREST LAWN MEMORIAL-PARK ASSOCIATION, INC. GLENDALE, CALIF.
23 DATE RECEIVED BY LOCAL REGISTRAR: OCT 26 1953
24 SIGNATURE OF LOCAL REGISTRAR: Amy J. Gilbertson

199.9 CAUSE OF DEATH

THIS DOES NOT MEAN THE BODY OF DEAD SUCH AS HEART FAILURE, ASTHENIA ETC. IT MEANS THE DISEASE, INJURY OR COMPLICATIONS WHICH CAUSED DEATH

25 DISEASE OR CONDITION DIRECTLY LEADING TO DEATH: Cerebral Carcinoma (general) — 15 yrs
ANTECEDENT CAUSES: DUE TO: Hypertension — 30 yrs.
DUE TO:

APPROXIMATE INTERVAL BETWEEN ONSET AND DEATH

OTHER SIGNIFICANT CONDITIONS

28 CONDITIONS CONTRIBUTING TO THE DEATH BUT NOT RELATED TO THE DISEASE OR CONDITION CAUSING DEATH

OPERATIONS

27a DATE OF OPERATION
27b MAJOR FINDINGS OF OPERATION
28 AUTOPSY: [ ] YES [X] NO

DEATH DUE TO EXTERNAL VIOLENCE

29a ACCIDENT, SUICIDE OR HOMICIDE
29b PLACE OF INJURY
29c LOCATION (CITY OR TOWN, COUNTY, STATE)
29d TIME OF INJURY (MONTH, DAY, YEAR, HOUR)
29e INJURY OCCURRED: [ ] WHILE AT WORK [ ] NOT WHILE AT WORK
29f HOW DID INJURY OCCUR?

Left to Right--
HELEN SLADE POWELL
MINNIE SLADE SCOTT
GENETTA SLADE LIEKWEG

CHARLES SLADE

Charles Slade was born May 31, 1871 in Westfork Township, Franklin County, Iowa. He was the fifth child born to Joseph Slade and Rosa Burns Slade.

Information handed down from the Slade family tells that Charles was kicked by a horse. A large tumor grew in the spot on his back where he was kicked.

A newspaper item states this:
Hampton Recorder------February 17, 1882

" Joseph Slade took his son Charley to Chicago for medical treatment."

Charles died at age 21 in 1892. He is buried in Westfork Cemetery near Sheffield, Iowa.

No records or death certificate have been found in the county courthouse or the state offices in Des Moines.

GEORGIA SLADE

Georgia Slade was born May 25, 1879 in Westfork Township, Franklin County, Iowa. She was the ninth child born to Joseph Slade and Rosa Burns Slade.

A newspaper item gives this information:
Hampton Globe---------November 24, 1893

" We are sorry to publish the death of Joseph Slade's daughter after many weeks illness."

Georgia died in 1893 at age 14 and is buried in Westfork Cemetery near Sheffield.

No records or death certificate have been found in the county courthouse or the state offices in Des Moines.

CHARLES SLADE
1871---1892

GEORGIA SLADE
1879---1893

GENETTA SLADE

Genetta Slade was born June 23, 1872 in Westfork Township, Franklin County, Iowa. She was the sixth child born to Joseph Slade and Rosa Burns Slade.

Genetta married Charles Liekweg on March 30, 1910. She lived in the Sheffield area all of her life. She taught Sunday School and was active in the Cemetery Society.

Genetta Liekweg died on December 4, 1952. She is buried in Hillside Cemetery in Sheffield. She was 80 years old at the time of her death.

OBITUARY OF GENETTA LIEKWEG SHEFFIELD PRESS DECEMBER 4, 1952

Mrs. Liekweg, 80, was born on June 23, 1872 in the historic Old Rock House in Westfork Township. A daughter of Joseph and Rosa Slade, she attended the Westfork No.3 School and was married to Charles Liekweg in the spring of 1910. She was a member of the Westfork Cemetery Society.

Surviving are her husband of Sheffield, a brother Fred of Sheffield, three sisters, Mrs. Helen Jane Powell and Mrs. Lucy Nolte of Hollywood, California and Mrs. Minnie Scott of Minneapolis, Minnesota. Rev. Ogden Pastor. Buried in Hillside Cemetery, Sheffield, Iowa.

FRED SLADE

Fred Slade was born on May 6, 1875 in Westfork Township, Franklin County, Iowa. He was the seventh child born to Joseph Slade and Rosa Burns Slade.

He grew up on his father's farm east of Sheffield. He was a farmer during the early part of his adult life.

On February 21, 1913 Fred Slade and Edna Vanston were married in Mason City, Iowa. They lived in Sheffield where Fred worked on the construction of the local school house. He then was employed as custodian at the school for over ten years.

Fred next went into business for himself, He became a buyer and seller of junk.

Fred and Edna Slade had three children.
1. Virgil Slade -------Born November 11, 1913
2. Evelyn Slade -------Born December 9, 1917
3. Floyd Slade-------- Born ?

Fred Slade died at the home of his son, Virgil , in Mason City on May 16, 1954. He had been cared for at his son's home since March following an illness of several months. He was 79 years old at the time of his death. He is buried in Hillside Cemetery in Sheffield, Iowa.

The penalty for neglect to make return to the Clerk of District Court, within 15 days by the person solemnizing marriage is $50. Code, Section 3146

IOWA STATE DEPARTMENT OF HEALTH

Return of Marriage to Clerk of District Court

CERRO GORDO COUNTY

1. Full name of GROOM FRED SLADE
2. Place of Residence Sheffield, Ia
3. Occupation Farming
4. Age next birthday 36 years. Color White Nationality American
5. Place of birth Franklin Co., Ia.
6. Father's name Joseph Slade
7. Mother's maiden name Rose Burns
8. Number of GROOM'S marriage first
9. Physician signing Groom's certificate
   Address
10. Full name of BRIDE EDNA VANSTON
    Maiden name if a widow
11. Place of residence Sheffield, Iowa
12. Age next birthday 24 years. Color white Nationality American
13. Place of birth Sheffield, Iowa
14. Father's name Benj Vanston
15. Mother's maiden name Martha Hobson
16. Number of Bride's marriage 1st
17. Physician signing Bride's certificate
    Address
18. Witnesses to marriage Ann Wilson

N. B. At Nos. 8 and 16 state whether 1st, 2d, 3d, etc., marriage of each. At 18 give names of subscribing witnesses to the marriage certificate. If no subscribing witnesses, give names of two persons who witnessed the ceremony.

Min of Gospel, A. D. 19

WE HEREBY CERTIFY, That the information above given is correct, to the best of our knowledge and belief.

Fred Slade Groom

Edna Vanston Bride

(Name of Bride Before This Marriage)

I hereby certify that the above is a correct return of a marriage solemnized by me.

At Mason City, Iowa Geo. F. Barsalon

(Person Officiating)

this 21 day of February, 19 13 Minister of Gospel

(Office)

Form 226-A3.

LUCY MAE SLADE

Lucy Mae Slade was born on June 1, 1877 in Westfork Township, Franklin County, Iowa. She was the eighth child born to Joseph Slade and Rosa Burns Slade.

Lucy went to California where she became a nurse. She studied at Riverside Hospital and after completing the course of training received a diploma on May 6, 1914.

In July of 1914 the title of RN was conferred upon her by the California State Board of Health.

During World War I she served as a Red Cross nurse in Alaska and also at Riverside Hospital in Riverside, California.

Lucy Mae Slade and Henry Nolte of Sheffield, Iowa were married on March 8, 1922. He was widowed with a family of five children. The children were Mildred, Lyla, Lowell, Kenneth, and Doris. The two youngest children, Kenneth and Doris, needed a mother.

The family later moved out to California. Lucy helped out financially by renting out the upstairs rooms in their house.

Her step grand-daughter, Sandra Ewing, remembers her with fondness. She tells how much Lucy loved the ocean and going with the family on picnics. Lucy liked to dabble in water color painting and created likenesses of far off shores.

Lucy died on January 23, 1959 from kidney disease and arteriosclerosis. She also had advanced arthritis. She was 81 years old at the time of her death. Lucy Nolte is buried in Hollywood Cemetery in Los Angeles, California.

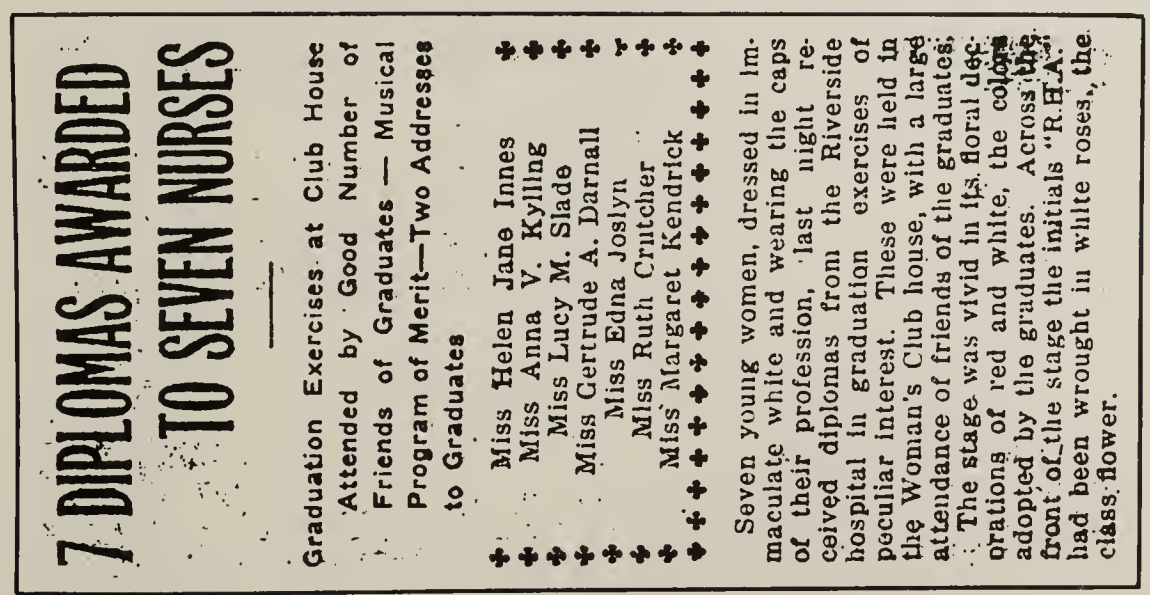

7 DIPLOMAS AWARDED TO SEVEN NURSES

Graduation Exercises at Club House Attended by Good Number of Friends of Graduates — Musical Program of Merit—Two Addresses to Graduates

Miss Helen Jane Innes
Miss Anna V. Kylling
Miss Lucy M. Slade
Miss Gertrude A. Darnall
Miss Edna Joslyn
Miss Ruth Crutcher
Miss Margaret Kendrick

Seven young women, dressed in immaculate white and wearing the caps of their profession, last night received diplomas from the Riverside hospital in graduation exercises of peculiar interest. These were held in the Woman's Club house, with a large attendance of friends of the graduates.

The stage was vivid in its floral decorations of red and white, the colors adopted by the graduates. Across the front of the stage the initials "R.H.A." had been wrought in white roses, the class flower.

The California State Board of Health, by virtue of the authority vested in it by law, has conferred the title of Registered Nurse upon

Lucy May Slade

and hereby certifies that she has fulfilled all the requirements of the law and is entitled to place the letters R.N. after her name.

Given at Sacramento July 6th 1914.

Anna C. Jamieson R.N.
Director Department of Examination and Registration of Nurses

Certificate No. 95-7.

Donald H. Blume
Secretary State Board of Health

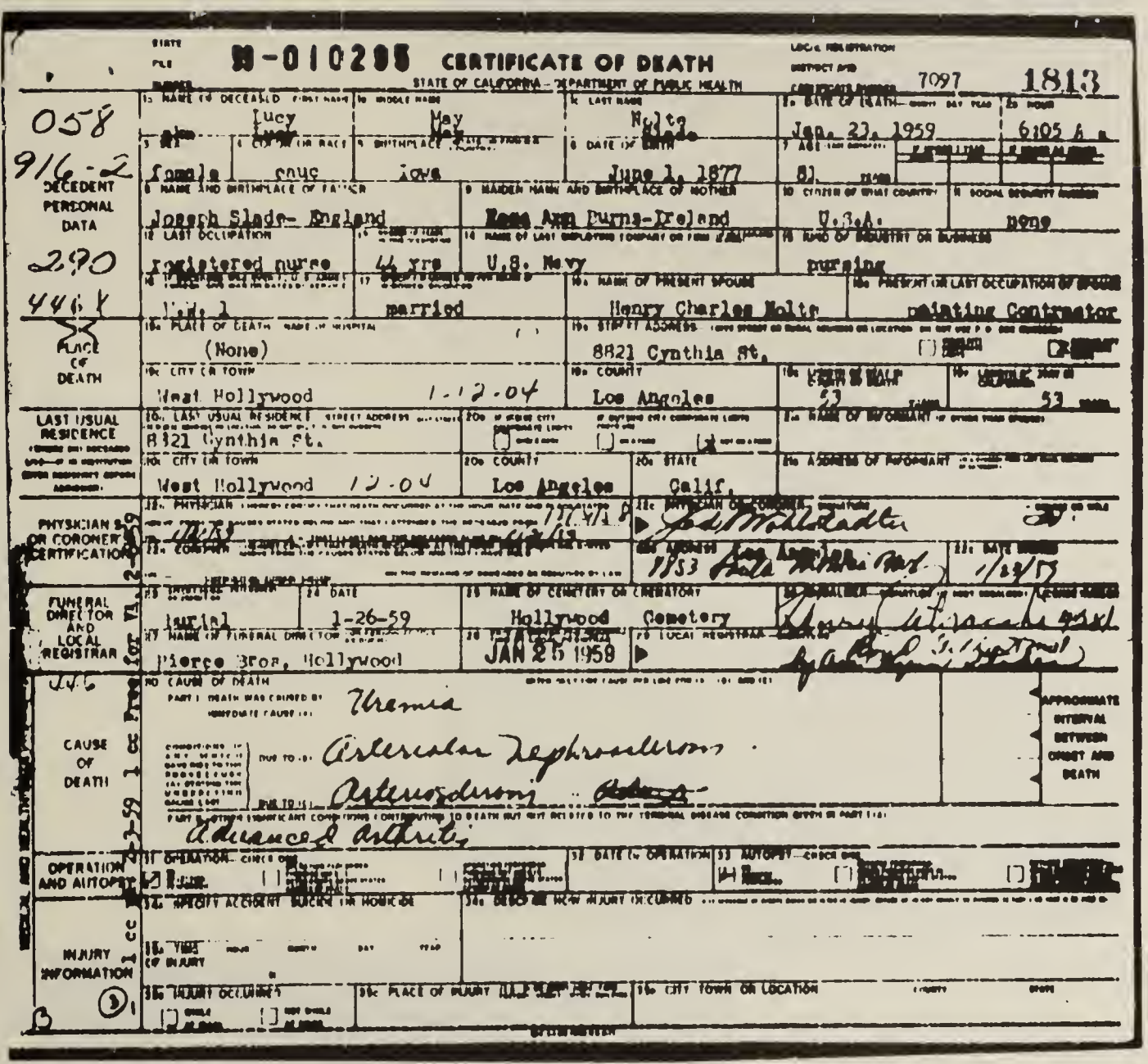

STATE FILE NUMBER 59-010295 CERTIFICATE OF DEATH
STATE OF CALIFORNIA - DEPARTMENT OF PUBLIC HEALTH
LOCAL REGISTRATION DISTRICT AND CERTIFICATE NUMBER 7097 1813

058
916-2

DECEDENT PERSONAL DATA

1a. NAME OF DECEASED: Lucy May Nolte
2. SEX: female
3. COLOR OR RACE: couc
4. BIRTHPLACE: Iowa
5. DATE OF BIRTH: June 1, 1877
6. AGE: 81
7. DATE OF DEATH: Jan. 23, 1959
8. HOUR: 6:05 A.M.
9. NAME AND BIRTHPLACE OF FATHER: Joseph Slade- England
10. MAIDEN NAME AND BIRTHPLACE OF MOTHER: Rose Ann Burns-Ireland
11. CITIZEN OF WHAT COUNTRY: U.S.A.
12. SOCIAL SECURITY NUMBER: none
13. LAST OCCUPATION: registered nurse
14. YEARS: 4 yrs
15. NAME OF LAST EMPLOYING COMPANY OR FIRM: U.S. Navy
16. KIND OF INDUSTRY OR BUSINESS: nursing
17. MARITAL STATUS: married
18. NAME OF PRESENT SPOUSE: Henry Charles Nolte
19. PRESENT OR LAST OCCUPATION OF SPOUSE: painting Contractor

290
446 K

PLACE OF DEATH

19. PLACE OF DEATH: (None)
20. STREET ADDRESS: 8821 Cynthia St.
21. CITY OR TOWN: West Hollywood 1-12-04
22. COUNTY: Los Angeles
23. WHERE DID HE DIE: 53
24. HOW LONG: 53

LAST USUAL RESIDENCE

25. LAST USUAL RESIDENCE: 8821 Cynthia St.
26. CITY OR TOWN: West Hollywood 12-04
27. COUNTY: Los Angeles
28. STATE: Calif.
29. NAME OF INFORMANT
30. ADDRESS OF INFORMANT

PHYSICIAN OR CORONER CERTIFICATION

31. PHYSICIAN: 1-27-59
32. PHYSICIAN OR CORONER
33. ADDRESS: Los Angeles
34. DATE: 1/24/59

FUNERAL DIRECTOR AND LOCAL REGISTRAR

35. DISPOSITION: burial
36. DATE: 1-26-59
37. NAME OF CEMETERY OR CREMATORY: Hollywood Cemetery
38. NAME OF FUNERAL DIRECTOR: Pierce Bros, Hollywood
39. DATE RECEIVED BY REGISTRAR: JAN 25 1959
40. LOCAL REGISTRAR

CAUSE OF DEATH

40. CAUSE OF DEATH
PART I. DEATH WAS CAUSED BY: Uremia
DUE TO: Arteriolar Nephrosclerosis
DUE TO: Arteriosclerosis
PART II. OTHER SIGNIFICANT CONDITIONS CONTRIBUTING TO DEATH BUT NOT RELATED TO THE TERMINAL DISEASE CONDITION GIVEN IN PART I: Advanced Arthritis
APPROXIMATE INTERVAL BETWEEN ONSET AND DEATH

OPERATION AND AUTOPSY

51. OPERATION
52. DATE OF OPERATION
53. AUTOPSY

INJURY INFORMATION

54. INJURY ACCIDENT SUICIDE OR HOMICIDE
55. DESCRIBE HOW INJURY OCCURRED
56. TIME OF INJURY
57. INJURY OCCURRED
58. PLACE OF INJURY
59. CITY TOWN OR LOCATION

LUCY SLADE NOLTE

LEROY SLADE

Leroy Slade was born September 21, 1881 in Westfork Township, Franklin County, Iowa. He was the tenth and youngest child born to Joseph Slade and Rosa Burns Slade.

Roy, as he was commonly known, stayed at home and worked on the family farm until he was grown.

He then came up to Minnesota where he worked on the farm of a widow, Mrs. Betsy Lundquist. Roy Slade and Betsy Lundquist were married on February 27, 1914. They had one daughter Verna.

After Roy and Betsy were divorced he went west, stopping in Montana, Alaska and then on to Seattle.

It was in Washington state that he worked at Camp Carnation in King County. This was a farm owned by the Carnation Milk Industries.

Roy died on April 10, 1942 from heart disease. He was 60 years old at the time of his death. He is buried in Washington Memorial Park near Seattle.

OBITUARY OF LEROY SLADE — SHEFFIELD PRESS, APRIL 16, 1942

Word has been received of the death of Leroy Slade in Seattle, Washington on April 10, 1942. He was the brother of Mrs. Charles Liekweg of Sheffield.

Leroy Slade, son of Joseph and Rosa Slade was born in Franklin County on September 21, 1881. He grew to manhood in Iowa and later moved to Minnesota then to Alaska and to Seattle.

He is survived by one daughter in Minnesota, one brother Fred Slade of Sheffield and four sisters. Mrs. Charles Liekweg of Sheffield, Mrs. William Scott of Minnesota, Mrs. Helen Powell and Mrs. Henry Nolte of West Hollywood, California.

FRED SLADE
1875---1954

ROY SLADE
1881---1942

DEPARTMENT OF COMMERCE
BUREAU OF THE CENSUS

WASHINGTON STATE DEPARTMENT OF HEALTH
DIVISION OF VITAL STATISTICS
CERTIFICATE OF DEATH

39

State File No. 342
Registrar's No.

1. PLACE OF DEATH:
(a) County King
(b) City or town Carnation (If outside city or town limits, write RURAL)
(c) Name of hospital or institution: Camp Carnation (If not in hospital or institution write street number or location)
(d) Length of stay: In hospital or institution (Specify whether In this community (Years, months or days)

2. USUAL RESIDENCE OF DECEASED:
(a) State Wash. (b) County King
(c) City or town Carnation (If outside city or town limits, write RURAL)
(d) Street No. Camp Carnation (If rural give location)
(e) If foreign born, how long in U. S. A.? years

3. (a) FULL NAME Leroy Slade
3. (c) Social Security Number none

3. (b) Was decedent ever a member of the Army, Navy or Marine Corps of the United States? Name of organization in which such service was rendered: Rank Period of service

4. Sex Male
5. Color or race White
6(a) Single, widowed, married, divorced. Divorced
6. (b) Name of husband or wife Betty
6(c) Age of husband or wife if alive years
7. Birth date of deceased Sept. 21, 1881 (Month) (Day) (Year)

8. AGE: Years 60 Months 6 Days 19 If less than one day hr. min.

9. Birthplace Sheffield (City, town or county) Iowa (State or foreign country)
10. Usual occupation Laborer
11. Industry or business
Father 12. Name Joseph Slade
13. Birthplace — (City, town, or county) England (State or foreign country)
Mother 14. Maiden name Rosie Burns
15. Birthplace — (City, town, or county) Ireland (State or foreign country)

16. (a) Informant's own signature Coroner's records
(b) Address 109 County-City Bldg.
17. (a) Burial (Burial, cremation, or removal) (b) Date thereof Apr 22, 1942 (Month) (Day) (Year)
(c) Place: burial or cremation Washelli Mem. Park
18. (a) Signature of funeral director Home Und Co. M. C. Wilson
(b) Address Seattle Wash. Arthur Sly
19. (a) APR 22 1942 (Date received local registrar) (b) (Registrar's signature)

MEDICAL CERTIFICATION

20. Date of death: Month April day 10 year 1942 hour 7:15 minute A.M.
21. I hereby certify that I attended the deceased from , 19 , to , 19 , that I last saw h alive on , 19 , and that death occurred on the date and hour stated above.

Immediate cause of death Coronary occlusion — Duration
Due to Coronary sclerosis
Due to
Other conditions (Include pregnancy within 3 months of death)
Major findings:
Of operations
Of autopsy

Physician — Underline the cause to which death should be charged statistically.

22. If death was due to external causes, fill in the following:
(a) Accident, suicide, or homicide (specify)
(b) Date of occurrence
(c) Where did injury occur? (City or town) (County) (State)
(d) Did injury occur in or about home, on farm, in industrial place, in public place? (Specify type of place)
While at work? (e) Means of injury

23. Signature [illegible] (M. D. or Coroner) Address King County Autopsy Surgeon Date signed 4-11-4

WILLIAM HARVEY SCOTT

AND

MINNIE LOUISE SLADE SCOTT

PIONEERS! O PIONEERS!

O you youths, western youths,
So impatient, full of action,
full of manly pride and friendship,
Plain I see you, western youths,
see you tramping with the foremost,
Pioneers! O Pioneers!

O you daughters of the west!
O you young and elder daughters!
O you mothers and you wives!
Never must you be divided,
in our ranks you move united,
Pioneers! O Pioneers!

Walt Whitman 1819--1892

Map of

EAST LAKE LILLIAN

Township

Scale 1½ inches to one mile

Township 117 North, Range 36 West of the 5th P. M.

KANDIYOHI COUNTY, MINNESOTA

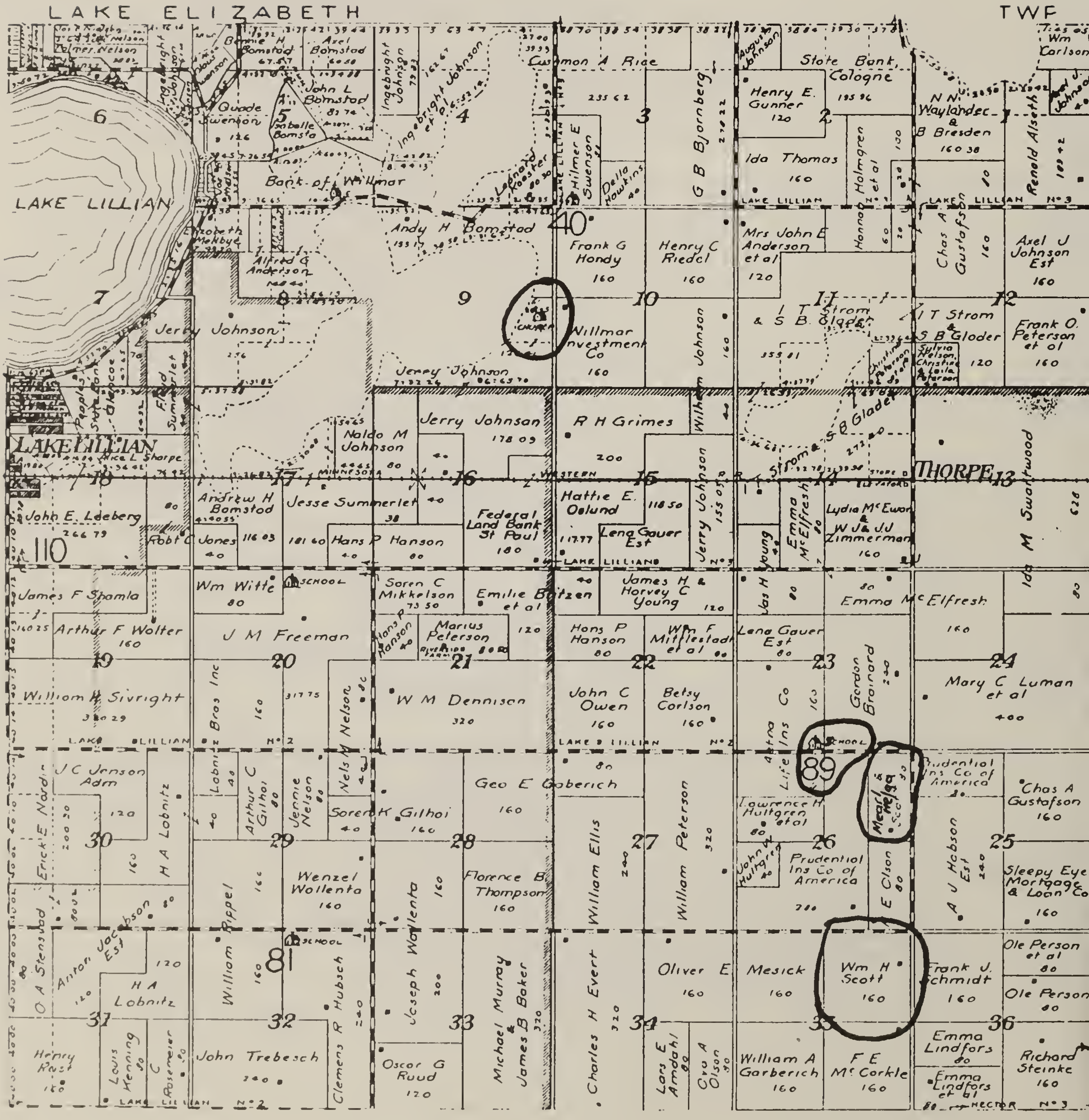

WILLIAM HARVEY SCOTT

William Harvey Scott was born June 24, 1863 at Ackley, Hardin County, Iowa. He was the fourth child and third son born to Lonsdale Scott and Artimissa Clover Scott. In 1875 when he was 12 years old he moved to a farm his father had purchased in Franklin County.

There he attended country school when he was not needed to work on the farm.

He met Minnie Slade who lived with her family on a nearby farm. They were married in Hampton, Iowa on September 15, 1885. After their marriage they lived at the home of his parents.

William had a restless nature and an adventuresome spirit. Like many other young people of that time he was eager to go west. He read about all the virgin land that was available through the Homestead Act of 1862.

William went alone to Nebraska with three horses, one colt, and a wagon filled with all their belongings. He chose a site in Chase County where he decided to try his luck at farming.

Before Minnie arrived William built a sod house. It was 16 feet by 16 feet with 2 half windows north and south. There was no floor and the total cost was $30.00.

Minnie came on the train to Ogallala bringing a quilt, a little dresser, and her handwork.

The Nebraska Gazeteer and the U.S. Land Office Tract Book show that William first filed on a homestead on March 7, 1887. He bought 160 acres of land in Section 14, Township 8N., in Chase County. Because he made a cash payment of $200.00 this was not a "true homestead". At this rate each acre cost one dollar and twenty-five cents!

Their land lay next to the famous Texas Trail which was used to drive enormous herds of cattle from Texas to Ogallala where they were put on the Union Pacific train for shipment to the eastern part of the United States.

For the first year and a half they had no well. They hauled their water from Stinking Water Creek that was also used by other settlers and roaming animals.

The closest post office was the Community of Blanche which was many miles away. The closest settlers to them were a long distance in this desolate country of tumble weeds and rattlesnakes.

Just to survive was back breaking labor. William plowed up the rock hard sod with his walking plow so that he could plant some crops. They had a few cattle, some horses, and a small flock of chickens.

In addition to farming, he herded cattle on the prairies and during slack times he worked on the railroad and found other jobs.

Their first two children were born here; Letha Vivian in 1887 and Rauza Mae in 1889.

In 1890 following a winter of continual blizzards and a summer of grasshoppers, heat and drought they decided to return to Iowa. They packed as many of their possessions as they could into a covered wagon and started east along the Platte River Trail. In Fillmore County, near Lincoln, their first son was born on November 12, 1890. They named him Mearl Marshall Scott. They now had two little girls; Letha age 3 and Rauza age 1, and a baby boy to care for as they bumped along.

Shortly after they returned to Iowa William sold the land that he had purchased in Nebraska for a substantial profit. The selling date was November 15, 1892.

The family stayed in Iowa for the next 11½ years living on different rented farms. By this time five children had been born in Iowa: Ruth in 1893, Ivanetta in 1894, Dorothy in 1896, Irene in 1898, and Opal in 1900. Ivanetta died from cerebral meningitis at age 2½ years and is buried in Westfork Cemetery near Sheffield.

As the years passed William was becoming increasingly restless and wanted to move to a different part of the country where he could own some land and be independent. He set off on horseback, riding throughout some of the western states looking for available land. He rode through Colorado, Wyoming, Utah, and other states and eventually decided on Minnesota.

On June 14, 1902 he bought 160 acres of land in section 35 in East Lake Lillian Township, Kandiyohi County, Minnesota. The land was formerly owned by William Riedel who was a friend of Joseph and Rosa Slade. Mrs. Riedel had been a washer woman for Rosa Slade when the Riedels lived in Iowa. The land was paid for with Minnie's inheritance of $4000.00 from her father Joseph Slade.

A barn was built first before Minnie and the children arrived by horse and wagon. They lived in one part of the barn while the house was being constructed. They moved into

the house before it was completed. Sometime later a chimney fire set the house ablaze and they were forced to move into the granary while the house was being rebuilt.

William and Minnie had four children who were born in East Lake Lillian: Cleora who was born in 1903, Jessie who died in infancy was born in 1905, and the twins named Bernie and Joe who were born in 1908.

William was a true pioneer all of his life. He worked very hard barely taking time to rest and eat. At times William increased his acreage by renting other farms in addition to his own. His only recreation was an occasional picnic, the county fair, Fourth of July celebrations, and once in a while a fishing trip to a nearby lake.

Pioneer hospitality was extended to everyone who came to the farm. All visitors were invited in for coffee or a meal to share what the Scott family had to offer.

For the family transportation William purchased a double seated surrey. It was the only one in the community and was a prized possession. When his daughters Irene and Dorothy started teaching school they bought their father his first car.

William was an independent and determined man. In January of 1935, even though he was sick with a bad cold, he went outside to chase animals that had gotten out of the fence. This made his condition worse and he died from lobar pneumonia on February 1st, 1935.

At the time of his death there was not one speck of gray in his dark brown hair.

Services were held in the East Lake Lillian Baptist Church with interment in the adjoining cemetery.

William and Minnie Scott traveled along the Platte River in a covered wagon. It was the birthplace of their son, Mearl Scott.

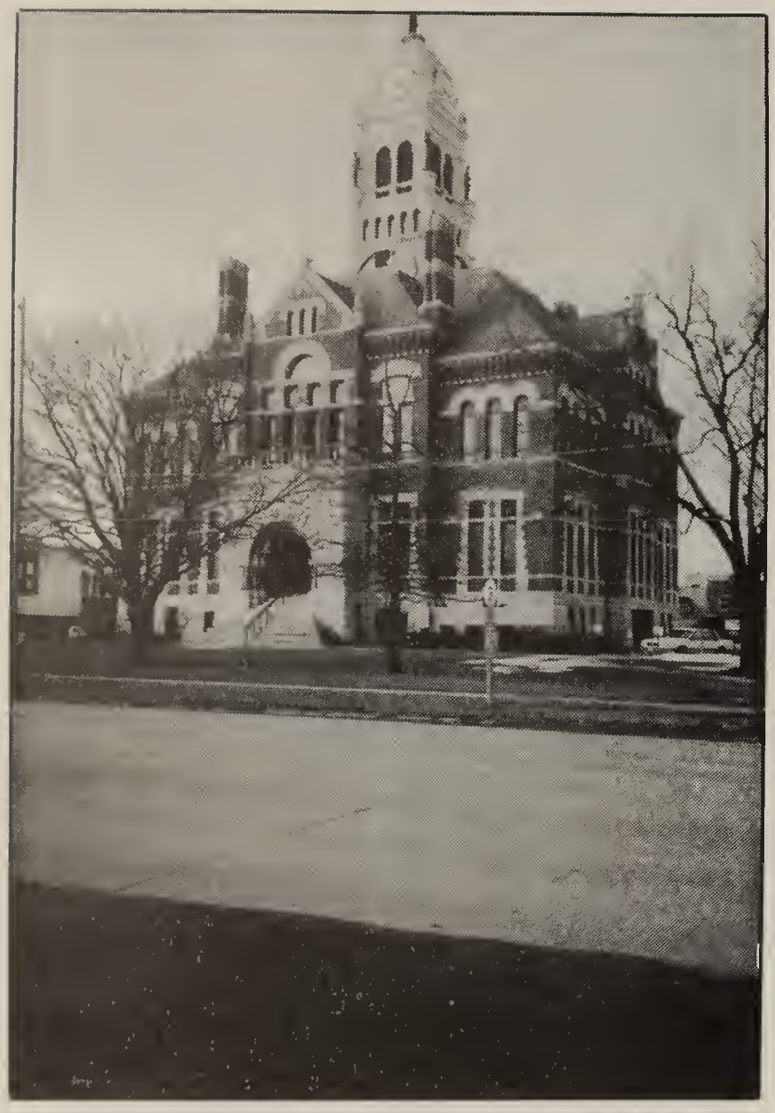

Franklin County Courthouse
in Hampton, Iowa.
Built 1890.

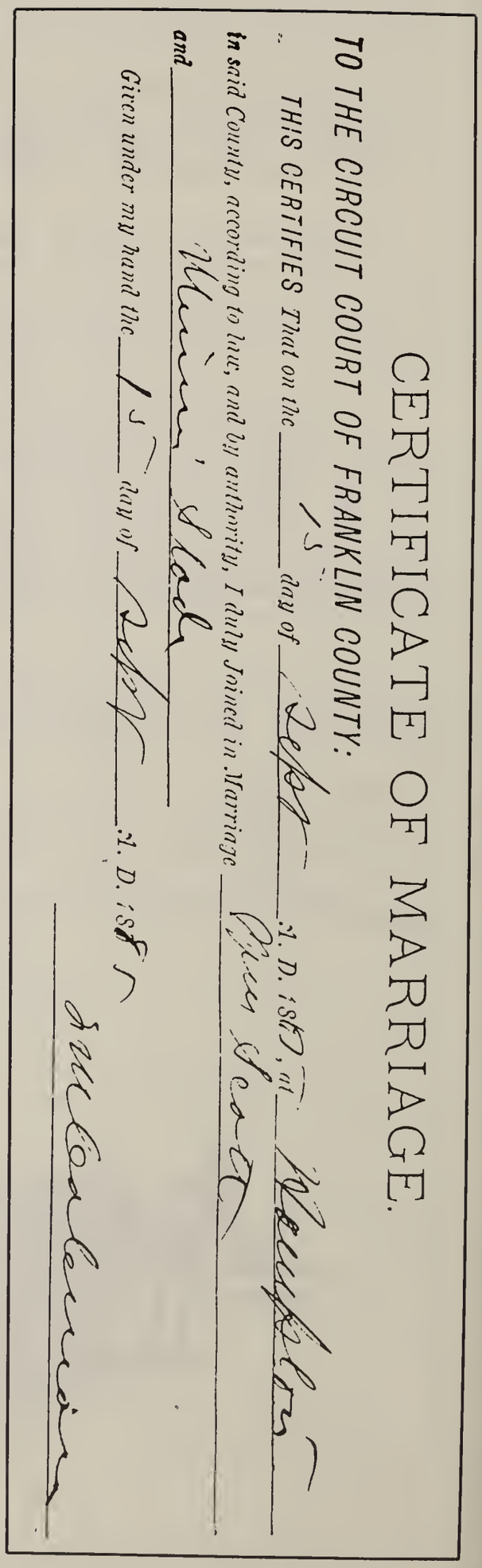

CERTIFICATE OF MARRIAGE.

TO THE CIRCUIT COURT OF FRANKLIN COUNTY:

THIS CERTIFIES That on the 15 day of Sept A. D. 1880, at Hampton

in said County, according to law, and by authority, I duly Joined in Marriage Peter Scott

and William Slack

Given under my hand the 15 day of Sept A. D. 1880

A. McCauleuein

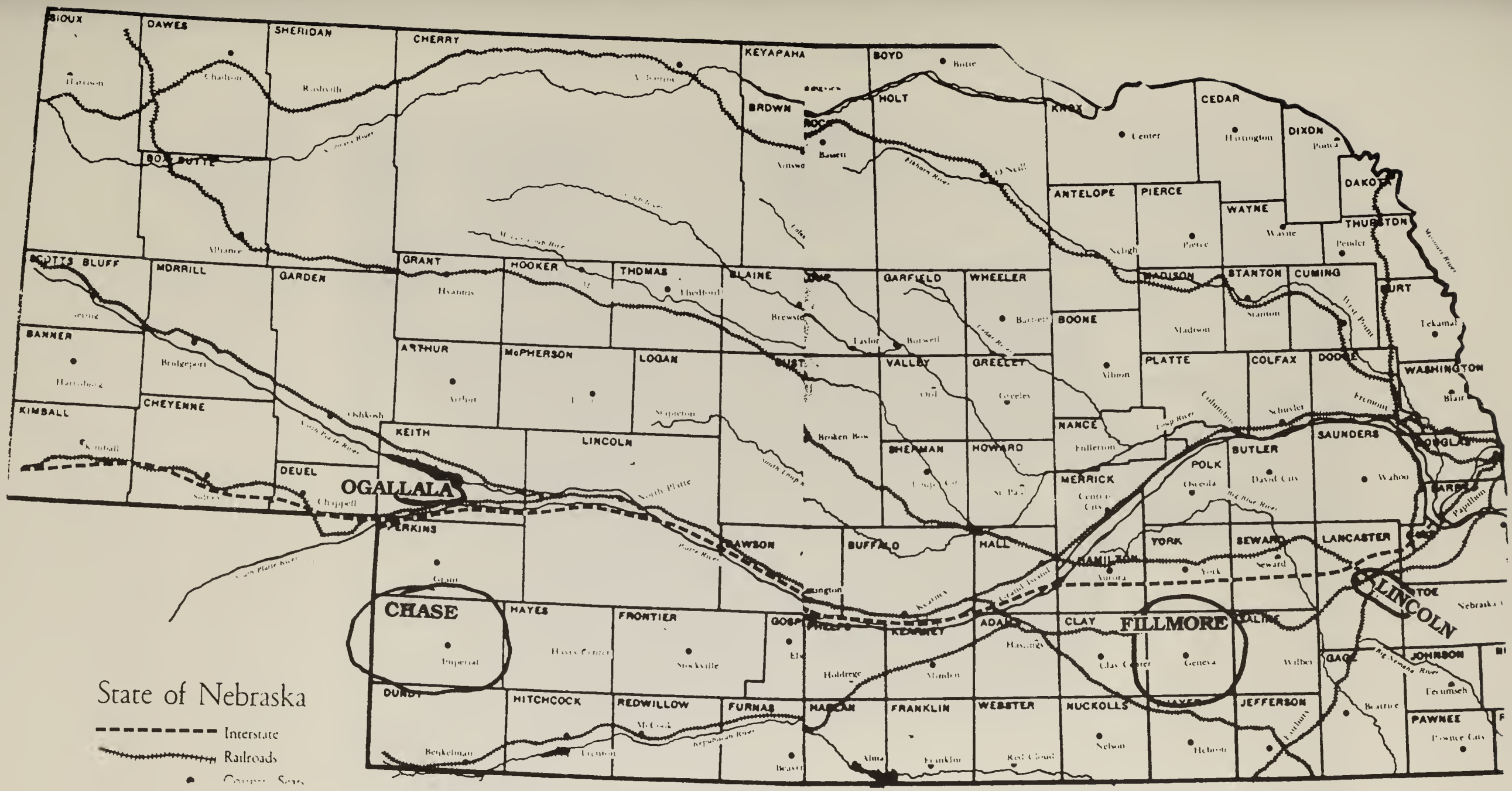

William Scott followed along the Platte River Trail to the homestead in Chase County. On the return trip their first son, Mearl, was born in a covered wagon in Fillmore County.

Historical Marker Commemorating The Famous TEXAS TRAIL that ran near William and Minnie Scott's homestead in Chase County, Nebraska.

No. 33426
Contract for Deed
Wm Riedel
To
William H Scott

This Agreement, Made and Entered into this 14th day of June A.D. 1902 by and between Wm Riedell party of the first part, and Wm H Scott party of the second part; Witnesseth; That the said party of the first part, in Consideration of the Covenants and agreements of said party of the second part, hereinafter Contained, hereby sell and agree to Convey unto said party of the second part, or his assigns, by deed of Warranty upon the prompt and full performance of said party of the second part, of his part of this agreement, the following described premises, situate in the County of Kandiyohi and State of Minnesota, to-wit: The North East Quarter of Section Thirty five, in Township One hundred Seventeen, of Range thirty three, Containing One hundred Sixty acres

Contract for Deed---on file in the Kandiyohi County Courthouse. William H. Scott purchased 160 acres of land in Section 35, East Lake Lillian Township, from William Riedel on June 14, 1902.

THE SCOTTS' FASHIONABLE TWO-SEATED SURREY
IRENE RUTH MINNIE DOROTHY

STATE OF MINNESOTA — Original

APPLICATION FOR INDIVIDUAL RESIDENT FISHING LICENSE

Wm Scott hereby makes application for an Individual Resident Fishing License for the year 1933, and in support thereof makes the following true statement under oath:

(1) Sex male; (2) Age 70; (3) Height 5-8; (4) Weight 140; (5) Eyes Blue; (6) Hair red; (7) Mustache fair; (8) Beard fair; (9) Dark or fair fair; (10) Postoffice address Lake Lillian Rt 3 street, city or village of Lake Lillian Minn; (11) Legal (voting) residence Lake Lillian street, city or village of Do Minn.; (12) Place last voted Do; (13) If applicant has not voted give place where intends to vote Do; (14) Resident of Kandiyohi County, Minnesota, for 31 years last past and has been a resident of Minnesota for at least six months last past; (15) Citizen of what country

STATE OF MINNESOTA, County of Kandiyohi } ss.

Wm Scott
Signature of Applicant.

Subscribed and sworn to before me this 30 day of July, 1933.

Any officer or agent authorized to issue licenses may administer this oath.

J. H. Stanger
Helen Bus
Admitter

INDIVIDUAL RESIDENT FISHING LICENSE No. 255506

Fee 50 Cents

In consideration of the statements contained in the foregoing application and of the payment of fifty cents, the receipt whereof is acknowledged, license is hereby granted to Wm Scott who is the above described applicant, and he or she is hereby authorized to take fish by angling within the State of Minnesota from the date of this License until December 31, 1933, subject to the limitations and restrictions of the Game and Fish Laws of the State.

RIVERSIDE SCHOOL DISTRICT # 89
Where all the Scott children went to school.

WILLIAM SCOTT (standing)
PERSON ON RIGHT UNKNOWN

MINNIE AND WILLIAM SCOTT
ON THEIR WEDDING DAY
SEPTEMBER 15, 1885

WILLIAM AND MINNIE SCOTT

MINNIE AND WILLIAM
1913

The Scott Children taken in Iowa---1898

Rauza Letha

Ruth Irene Dorothy Mearl

PIONEER OF LAKE LILLIAN IS DEAD

William H. Scott Dies Following Illness of Pneumonia

William Harvey Scott, a well known resident of East Lake Lillian township, passed away at his home Feb. 1, 1935, after a brief illness of three days. The cause of his death was pneumonia.

He had attained the age of 71 years, 8 months and 7 days and had been enjoying good health and living a very active life until he was stricken with this illness.

William Scott was born in Harden county, Ackley, Iowa, June 24, 1863, where he spent his early boyhood. At the age of thirteen he moved with his parents to Sheffield, Iowa, where he lived for nine years.

On Sept. 15, 1885, he was united in marriage to Minnie Louise Slade at Hampton, Iowa, and the following year they moved to Chase County, Nebraska, where they homesteaded for five years. They then returned to Sheffield, Ia., where they resided until June 5, 1902, when they moved to East Lake Lillian township, Kandiyohi County. Here he made his farm home, reared his family and lived an industrious life until his death.

To this union were born 12 children, two of whom, Ivanetta and Jessie, have preceeded their father in death. In his passing he leaves to mourn, his wife, eight daughters and two sons, Mrs. Ben Banker (Letha), Mason City, Ia.; Mrs. Gust Wickersheim, (Ranza), Grandy, Minn.; Mrs. Berton Schaller (Ruth), Mrs. Ludwig Rice (Irene), Mrs. Mathew Trenda (Opal), and Miss Bernie Scott of Minneapolis; Mrs. Robert Nelson (Dorothy), Albee, S. D., and Mrs. Alfred Holmgren (Cleora) of Lake Lillian; Mearl and Joe Scott of Lake Lillian, all of whom were present at the funeral.

He also leaves 21 grandchildren, one brother, Irvin Scott, of Sheffield, Iowa; four sisters, Mrs. Gust Froeming of Parkersburg, Iowa; Mrs. Andrew Walters, Medford Oregon; Mrs. Carrie Jenkins, North Lupe, Neb., and Mrs. Mary Hunt of Hampton, Iowa.

Funeral services were held Monday afternoon at two o'clock at the Baptist church, Rev. Jacobson officiating. Interment was made in the family lot at the Baptist cemetery.

The pall bearers were James Young, William Mittlestadt, Willie Johnson, Hans Peterson, Henry Reidel and Loren Gilhoi.

Relatives from a distance were Irvin Scott of Sheffield, Iowa, Mrs. Mary Hunt of Hampton, Ia., Mr. and Mrs. Albie Scott, Chapin, Ia., Fred Slade, Sheffield, Ia., Mr. and Mrs. Elmer Paul and family of Buffalo Lake.

Mr. Scott was one of the surviving pioneers of Lake Lillian. The last rites were very largely attended, attesting to the respect and high esteem in which he had been held by neighbors and a very extensive circle of friends.

State of Minnesota, County of Kandiyohi East Lake Lillian Township
(City or Township)

No.	NAME OF DECEASED	Sex	Color	Conjugal Condition	Date of Birth	Date of Death	Age	OCCUPATION
E-287-109	Scott, William	M	W	M	June 24 1863	Feb. 1 1935	71-7-7	Farmer

CAUSE OF DEATH	DURATION Years	DURATION Mos.	DURATION Days	BIRTH PLACE DECEASED	BIRTH PLACE FATHER	BIRTH PLACE MOTHER
Lobar pneumonia			5	Ia.	England	Ohio

NAME FATHER	NAME MOTHER (Maiden)	ATTENDING PHYSICIAN NAME	ATTENDING PHYSICIAN ADDRESS
Lonsdale Scott	Archmisa	Ludwig W. Anderson	

MINNIE LOUISE SLADE SCOTT

Minnie Louise Slade was born July 11, 1867 in Rockford, Illinois. She was the third child born to Joseph Slade and Rosa Burns Slade. At the age of two months she moved with her family in a covered wagon to Franklin County, Iowa. They crossed the rugged land and the Mississippi River at Dubuque.

Her early life was spent on the family farm where she helped with the work and attended the local school.

When she was 18 years old Minnie Slade and William Scott were married at Hampton, Iowa on September 15, 1885. Shortly after William left by horse and wagon to purchase land in western Nebraska. Minnie went to join him on May 22, 1886. Bringing some of their possessions Minnie traveled by train to Ogallala where William met her. They went by horse and wagon down to their homestead in Chase County. They set up housekeeping in the sod house.

Their sod house was furnished with makeshift furniture, their trunks, and the little dresser Minnie had brought with her on the train. They had a frying pan given to them by Minnie's mother, one kettle, dishes, wooden eating utensils, and cups with no handles.

Life was hard. The wind blew constantly and the rain seeped in through the roof. They gathered buffalo chips for fuel.

It was a long way to go to the Community of Blanche to get their mail and their water supplies from Stinking Water Creek. Not until the second year were they able to make a well on the farm. They had to dig down 55 feet and use a horse hitched to a pulley to bring up the water.

In the springtime after long winters of no fresh foods Minnie gathered dandelion greens, mustard greens, and buffalo peas to cook. She picked sheep sorrel and made a pie which was similar to rhubarb. They raised delicious melons on the hard sod that William was able to turn with his walking plow.

Rattle snakes were a constant threat. Shortly after the birth of one of the children, a rattle snake came crawling through the sod into the house and across the floor to the bed. Minnie's screams brought William running to the house. With a pitchfork he killed the snake that had now slithered behind the trunk.

More than once Indians came to the door asking for food.

Two children were born in the sod house: Letha in 1887 and Rauza in 1889.

After winters of raging blizzards and summers of grasshoppers, heat, and drought they decided to return to Iowa. They packed their possessions into a covered wagon and started back along the Platte River Trail. In Fillmore County their third child and first son was born in the covered wagon on November 12, 1890. He was named Mearl Marshall Scott.

They remained in Iowa, living on rented farms for the next 11½ years. Five more children were born here: Ruth, Dorothy, Ivanetta, Irene, and Opal. Ivanetta died at age 2 years and 8 months from cerebral meningitis and is buried in Westfork Cemetery near Sheffield.

In 1902 William went to Minnesota and bought 160 acres of land in Section 35, East Lake Lillian Township, Kandiyohi County. The purchase price was $4000.00. The family moved up to Minnesota and lived in half of the barn until a granary was built.

The house was constructed according to the plan that Minnie had drawn. The family moved in before it was completely finished. A chimney fire burned the house down with many of their possessions. Fortunately the neighbors came running and were able to save some of the prized items--one of them being a piano. The house was rebuilt according to the same plan.

Four children were born in East Lake Lillian: Cleora in 1903, Jessie in 1905, and a pair of twins in 1908 who were named Bernie and Joe. Little Jessie died from whooping cough at age 11 months and is buried in the Baptist Cemetery.

After the death of little Jessie, Minnie organized the Baptist Cemetery Improvement Club to care for the cemetery. She served as the first president for a number of years. The club is still in existance today and is responsible for the upkeep of the cemetery.

With all these children to care for, Minnie worked unusually hard. She had an enormous garden to supplement their daily diet. In addition she canned peas, string beans, corn, tomatoes, and ground cherries. She bought and canned many fruits such as cling stone peaches, pears, and cherries. She picked apples from their trees to make apple sauce, jelly,

and pickles. In a special copper boiler she made many quarts of apple butter. She sliced apples and spread them on window screens to dry outside in the sun.

Every fall she made many jars of a relish she called chow-chow. She made her own horse radish and catsup.

Each week she baked many loaves of bread and biscuits to feed her hungry family. A speciality of Minnie's was a delicious chocolate fudge cake.

Minnie loved flowers. In the front yard was a circular bed of many varieties. Her pride and joy was a Dorothy Perkins Rose Bush given to her by her daughter Dorothy. Other favorites were Golden Glows, Sweet Williams, Pinks, Tiger Lilies, and Shasta Daisies.

At the Baptist Cemetery she planted a Harrison Yellow Shrub Rose on little Jessie's grave.

Minnie raised chickens, ducks, and geese for eggs and meat. The extra eggs she took to town and traded for groceries.

One Christmas the huge goose which she had dressed and made ready for the roaster was stolen from a large covered crock outside that served as a refrigerator. Minnie had to quickly kill and dress chickens for their Christmas dinner.

Minnie sewed all the clothes for the children and for herself. In later years she had time for making quilts, rugs, and doing other needlework. Some of her needlework won prizes at the Minnesota State Fair.

On February 1st, 1935 William died from lobar pneumonia. Minnie remained on the farm until July of 1939 when she was forced from her home, leaving behind many of her possessions. This should not have happened. It was her four thousand dollar inheritance from her father Joseph Slade that was used to make the payment on the farm. It was her house of which she was so proud.

Minnie then went to stay with her daughter Dorothy in Rosendale and her daughter Irene in Minneapolis.

In 1942 she took the train to Seattle, Washington to visit her daughter Opal. From there she went to California to visit Bernie, her youngest daughter. She stayed there until 1944 when she was called home to Minnesota because of the illness and death of Dorothy.

In 1947 Minnie suffered a serious heart attack while she was at the home of her daughter Rauza in Isanti. She recovered

and moved to Minneapolis where she lived with Bernie who had now relocated in Minnesota.

Throughout her life she suffered from migraine headaches and severe varicose veins. One summer while she was living in Minneapolis she had an enormous water tumor removed from her abdomen.

Minnie enjoyed living with Bernie in her home. When she was able she cooked and sewed. She enjoyed the company of her grandchildren.

She often sang as she worked. A favorite song was "OH THEM GOLDEN SLIPPERS".

Minnie wore her long grayish white hair done up on her head and secured with hairpins and rhinestone combs. In her pierced ears she wore tiny diamond ear rings.

Minnie lived to be 89 years, 5 months, and 19 days. She died on December 30, 1956 from heart disease and arteriosclerosis. Services were held in the East Lake Lillian Baptist Church with burial in the nearby cemetery.

RECIPE FOR CHOW CHOW

Chop 1 peck green tomatoes, 8 onions, 4 green sweet peppers, and 2 medium-sized cabbages. Press out juice. Put in stone jar; sprinkle 1 cup salt over mixture and let stand over night.

In the morning press out juice. Put chopped vegetables in porcelain kettle and cover with vinegar. Put 2 teaspoons cinnamon, 1 teaspoon cloves, 1 teaspoon allspice, and 1 teaspoon nutmeg in a muslin bag and place in kettle. Boil about 1½ hours. Seal in hot sterile jars and store in a cool place.

GLORIFIED RICE OR RICE GLORIA AS MINNIE SCOTT CALLED IT.

2 Cups cooked rice
1 # 1 can crushed pineapple, drained.
16 marshmallows, quartered or 2 cups minature marshmallows.
one-half cup whipping cream
one-fourth cup sugar

Combine rice, fruit, and marshmallows. Whip cream, gradually add the one-fourth cup sugar. Fold into rice mixture. Chill before serving.

FRIED GREEN TOMATOES

For each medium tomato you wish to fry, allow

one-half cup flour
1 egg
one-half cup fine cracker or bread crumbs
2 tablespoons milk
one-half teaspoon salt and pepper
2 tablespoons bacon grease, shortening or butter

Beat egg with milk in shallow dish. In another dish or sheet of wax paper place the flour and in a 3rd dish or wax paper combine bread or cracker crumbs with seasoning.

Slice tomatoes one-fourth to one-half inch thick. Dip both sides of each slice first in flour, then in beaten egg, then in crumbs. Heat the shortening and fry the tomatoes until they are golden, crispy brown on both sides. Serve immediately.

THERE'S A WONDROUS SMELL OF SPICES
IN THE KITCHEN,
MOST BEWITCHING;
THERE ARE FRUITS CUT INTO SLICES
THAT JUST SET THE PALATE ITCHIN;
THERE'S THE SOUND OF SPOON ON PLATTER
AND THE RATTLE AND THE CLATTER;
AND A BUNCH OF KIDS ARE HASTIN'
TO THE SPLENDID JOY OF TASTIN':
IT'S THE FRAGRANT TIME OF YEAR
WHEN FRUIT-CANNIN' DAYS ARE HERE.

EDGAR GUEST 1881--1959

STINKING WATER CREEK where Will and Minnie got their water supply. Due to irrigation the creek is now almost completely dry.

MINNIE SCOTT ORGANIZED THE BAPTIST CEMETERY IMPROVEMENT CLUB

On July 19, 1905 a daughter named Jessie Elenor was born to Mr. and Mrs. Will Scott. She lived almost a year, and died from whooping cough on July 6, 1906. Mrs. Will Scott mourned for a long time after the death of little Jessie. She would hitch up the horses to the buggy and drive from the Scott farm to the cemetery to put flowers on her grave.

She was saddened to see animals from the neighboring farm trampling on the graves. She decided that something needed to be done. It took a few years, but finally on February 27, 1913, she was able to bring together a small group of women at the home of Mrs. Henry Riedel for the purpose of organizing the Baptist Cemetery Improvement Club.

By-laws were written and officers were elected. They were:

President---Mrs. Will Scott
Vice President---Mrs. Mary Anderson
Secretary---Mrs. Rauza Wickersheim
Treasurer---Mrs. Martha Young

One of the projects of this newly organized club was to put up a fence around the cemetery. Rauza Wickersheim and Helga Scott who had recently been married to Mearl Scott went to the cemetery to help a group of women strip bark off the posts to put up the first fence.

To this day the cemetery is well kept by this same organization.

EAST LAKE LILLIAN BAPTIST CEMETERY

MINNIE SCOTT ON HER
WEDDING DAY
SEPTEMBER 15, 1885

MINNIE AND WILLIAM SCOTT

THE SCOTT HOUSE ON THE FARM
EAST LAKE LILLIAN

IRENE, LETHA, MINNIE AND WILLIAM SCOTT
JOE SEATED ON GRASS

Tuesday morning, February 1935

Dear Irene and all,

I just can't make myself get to writing. I don't know why. Everything is queer. This short spell of Dad's sickness just seems like a dream. We done and seen it all. We can't realize it is to be forever.

As time goes on we look for him to come in. We miss him at the table as he loved a good hearty breakfast. It was all too soon. If he had only gone to a Dr. and found out he had heart trouble. So we knew there was something to be careful over.

There he was slaving, looking for more dirty hard work. When we said, "Don't do that", "Stay in" he got so offended. It is all over now, but hard to bear. We can't realize it is forever.

Robert's are here. Leeta went to Elizabeth Paul's last week, came back Saturday, been here yet. We went to Cleora's yesterday. She had been sick, felt better. We had lunch, visited a bit.

Mearl comes over often. I'm glad he is close as he can understand how to help me through everything.

Joe and Robert do the work. Going to cut down some trees. They will go home in a day or so. And Leeta will go to Minneapolis soon.

Then Joe and I will have to face the battle alone. Hope we can stand the grief and make a go of everything for the better. I hope Joe will be willing to stick by me and everything will come out all right in the end. I will try to brace up for the love of my children. They have all been so good to me and I know they always will.

Much love,

Mamma

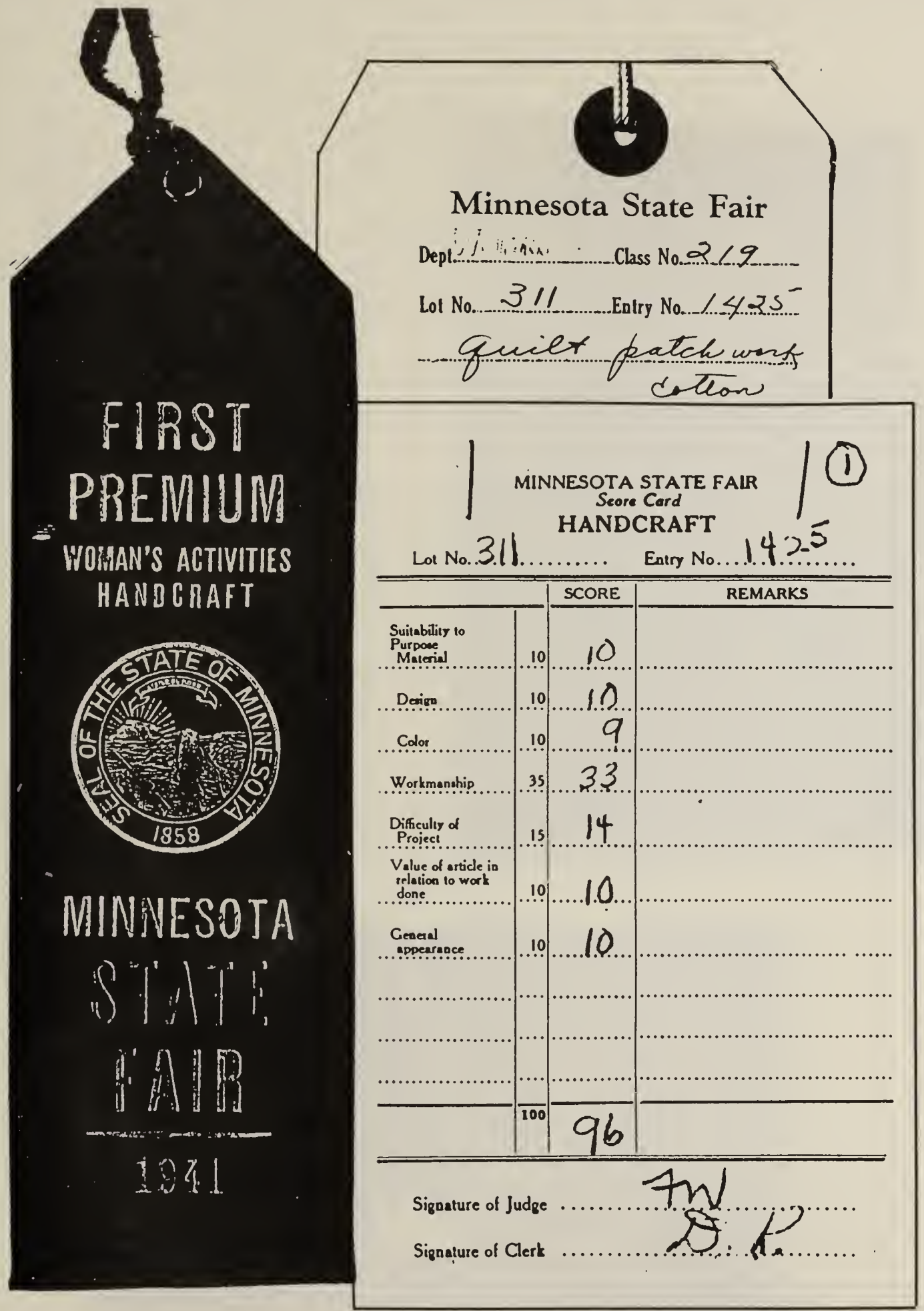

Minnie Scott won ribbons at the Minnesota State Fair for her excellent needlework.

MINNIE SCOTT LEAVING FOR
CALIFORNIA
AUGUST 17, 1942

MINNIE SCOTT ON HER 85th BIRTHDAY

STATE OF IOWA,

County of Franklin

COUNTY REGISTRAR
Vital Statistics

CERTIFICATION OF DEATH

NAME OF DECEASED Ivanetta Scott Sex

Date of Death August 26, 1897, 19 . Place of Death Ross Twp. Franklin Co., Iowa

Date of Birth or Age of Deceased 2 yrs 8 mos. Date Filed September 7, 1897

Cause of Death Cerebral Meningitis

I HEREBY CERTIFY that the above information was taken from the Record of Death on file in this office in accordance with the law of Iowa requiring filing of vital records. Recorded in Book 1 Page 49.

Date February 27, 19 92.

Judith Kothenbeutel
County Registrar and Clerk of Iowa District Court.

[SEAL]

By Delice Whipple
Deputy Clerk

(93)

State of Minnesota, County of Kandiyohi
(City or Township)

No.	NAME OF DECEASED	Sex	Color	Conjugal Condition	Date of Birth	Date of Death	Age	OCCUPATION
C-120-13	SCOTT, JESSIE ELENOR	F	W	S	JULY 19 1905	JULY 6 1906	11m	----

CAUSE OF DEATH	DURATION Years	Mos.	Days	BIRTH PLACE DECEASED	FATHER	MOTHER
WHOOPHING COUGH			15	MINN	IOWA	ILLINOIS

NAME FATHER	MOTHER (Maiden)	ATTENDING PHYSICIAN NAME	ADDRESS
WILLIAM SCOTT	MINNIE SLADE	H. E. Kibben	HECTOR, MINN.

ATTENDING UNDERTAKER	REGISTRAR NAME	ADDRESS	FILED
---	---	----	OCT 22, 1906

State of Minnesota
County of Kandiyohi
Certified to be a true and correct copy of the original on file and of record in my office
Julie Gravley County Recorder
By [signature] Deputy
Dated November 9 1992

(94)

MINNESOTA DEPARTMENT OF HEALTH
Section of Vital Statistics

CERTIFICATE OF DEATH

023233 REGISTERED NO. 1021

1. PLACE OF DEATH: STATE OF MINNESOTA
a. COUNTY: Hennepin
b. TOWNSHIP OR:
c. CITY OR VILLAGE: Minneapolis
e. LENGTH OF STAY in (b) or (c): 0 years
d. NAME OF HOSPITAL OR INSTITUTION (If not in hospital or institution, give street address or location): 3140 Bryant Ave. So. Mpls.

2. USUAL RESIDENCE (Where did deceased live. If institution: residence before admission.)
a. STATE: Minn.
b. COUNTY: Hennepin
c. TOWNSHIP OR:
d. CITY OR VILLAGE: Minneapolis — Is residence within its corporate limits? YES ☐ NO ☐
e. P. O. ADDRESS: 3140 Bryant Ave. South ST.

3. NAME OF DECEASED (Type or Print): MINNIE LOUISE SCOTT
4. DATE OF DEATH (Month) (Day) (Year): Dec. 30, 1956
5. SEX: Female
6. COLOR OR RACE: White
7. MARRIED, NEVER MARRIED, WIDOWED, DIVORCED (Specify): Widowed
8. DATE OF BIRTH: July 11, 1867
9. AGE (In years last birthday): 89 — If Under 1 Year: Months Days
10a. USUAL OCCUPATION (Give kind of work done during most of working life, even if retired): Housewife
10b. KIND OF BUSINESS OR INDUSTRY:
11. BIRTHPLACE (State or foreign country): Rockford, Illinois
12. CITIZEN OF WHAT COUNTRY?:
13. FATHER'S NAME: Joseph L. Slade
13b. MOTHER'S MAIDEN NAME: Rosa Burns
14. SPOUSE'S NAME: William H. Scott
15. WAS DECEASED EVER IN U.S. ARMED FORCES? (Yes, no, or unknown): No — (If yes, give war or dates of service): — — — — — — — —
16. SOCIAL SECURITY NO.: — — None
17. INFORMANT'S OWN SIGNATURE: [illegible] — ADDRESS:

MEDICAL CERTIFICATION

18. Enter only one cause on lines (a), (b) and (c).

*(Give disease, injury or complication which was the IMMEDIATE CAUSE of death, not mode of dying, as heart failure, asphyxia, etc.

1. DISEASE OR CONDITION LEADING DIRECTLY TO DEATH* (a) Cardiac Decompensation — TIME BETWEEN ONSET & DEATH: 1 month

ANTECEDENT CAUSES

Morbid conditions, if any, giving rise to the above cause (a) stating the underlying cause last.

DUE TO (b) Arteriosclerotic Heart Disease — 10 yrs.

DUE TO (c)

2. OTHER SIGNIFICANT CONDITIONS Contributing to death but not related to disease or condition causing death.

19a. DATE OF OPERATION:
19b. MAJOR FINDINGS OF OPERATION:
20. AUTOPSY? YES ☐ NO ☑

21a. ACCIDENT SUICIDE HOMICIDE (Specify):
21b. PLACE OF INJURY (e.g., In or about home, farm, factory, street, office bldg., etc.):
21c. (CITY, VILLAGE OR TOWNSHIP) (COUNTY) (STATE):
21d. TIME OF INJURY (Month) (Day) (Year) (Hour) m.
21e. INJURY OCCURRED While at Work ☐ Not While At Work ☐
21f. HOW DID INJURY OCCUR?

22. I hereby certify that I attended the deceased from Oct. 11, 1956, to Dec. 30, 1956, that I last saw the deceased alive on Dec. 24, 1956, and that death occurred at 7:00 A. M., from the causes and on the date stated above.

23a. SIGNATURE: Paul C. Johnson M.D. (Degree or title)
23b. ADDRESS: 333 Medical Arts Bldg. Mpls. 2, Minn.
23c. DATE SIGNED: 12-31-56

24a. BURIAL CREMATION REMOVAL (Specify): Burial
24b. DATE: 1/3/57
24c. NAME OF CEMETERY OR CREMATORY: Norweigen Baptist Cemetery
24d. LOCATION (City, village or county) (State): Lake Lillian, Minn.

DATE FILED BY LOCAL REG.: DEC 31 1956
REGISTRAR'S SIGNATURE: Elizabeth C. Smith
25. SIGNATURE OF FUNERAL DIRECTOR OR EMBALMER: Welander-Quist Co. 2301 Dupont Ave. So. Mpls. — ADDRESS: [illegible] 1152

Signature of Sub-Registrar
Burial or removal permit issued 3-3-57 19

CHILDREN OF

WILLIAM AND MINNIE SCOTT

LETHA VIVIAN SCOTT
RAUZA MAE SCOTT
MEARL MARSHALL SCOTT
RUTH FOREST SCOTT
IVANETTA SCOTT
DOROTHY FAWN SCOTT
IRENE SCOTT
OPAL MILDRED SCOTT
CLEORA VICTORIA SCOTT
JESSIE ELENOR SCOTT
BERNIE CLOVER SCOTT
JOSEPH LONSDALE SCOTT

HISTORY IS NOT MADE ONLY BY KINGS AND PARLIAMENTS, PRESIDENTS, WARS, AND GENERALS. IT IS THE STORY OF PEOPLE, OF THEIR LOVE, HONOR, FAITH, HOPE AND SUFFERING; OF BIRTH AND DEATH, OF HUNGER, THIRST AND COLD, LONELINESS AND SORROW.

LOUIS L' AMOUR (SACKETT's LAND)

LETHA VIVIAN SCOTT BANKER

Letha Vivian Scott was born August 5, 1887 in Chase County, Nebraska. She was the first child born to William Scott and Minnie Slade Scott. She was born in the sod house her parents had built on their homestead.

When she was three years old she rode in a covered wagon with her parents all the way across Nebraska as they were returning to Iowa.

She lived on a farm with her family in Iowa for the next 11½ years. She helped with the work at home and attended the country schools in the area.

When she was almost 15 years old she moved with her family up to East Lake Lillian Township, Kandiyohi County, Minnesota to the farm her father had purchased. There she attended Riverside School, District # 89.

After finishing school she went to Iowa to seek employment. While she was there she met Benjamin William Banker who was a prosperous farmer at nearby Dougherty. They were married on January 1st, 1910.

They had one daughter, Bernice Bessie Banker, who was born on October 3rd, 1910.

At one time Letha became seriously ill with severe anemia. She was brought to her parents farm in East Lake Lillian for the summer months where her mother nursed her back to health. In those days there were no iron injections to be given for the treatment of anemia so she was fed raw chopped up liver according to the doctor's orders.

Letha and Ben Banker spent the first part of their married life farming in Franklin County, Iowa.

During the early years they bought and lived on a farm in Texas but eventually returned to Iowa.

Later they left the farm in Iowa and moved to Mason City wher Benjamin worked as a painter.

Letha loved to read all of her life. The story is told that as a young girl she would prop up a book and read while she was ironing clothes.

She also liked to travel. One of the places they visited was the homestead in western Nebraska where she was born.

Letha died in the Mason City Hospital on March 23, 1974. Funeral services were held at the Hogan Bremer Colonial Chapel with interment in Memorial Park Cemetery in Mason City, Iowa.

Letha Banker

Funeral services for Mrs. Letha Banker, 86, of 926 N. Harrison, who died Saturday at a Mason City hiopital, will be at 1:30 p.m. Tuesday at the Hogan Bremer Colonial Chapel. The Rev. Daniel Douglas, pastor of Grace Baptist Church, will officiate. Burial will be at Memorial Park Cemetery.

Survivors include a daughter, Bernice Banning, Miami, Fla.; two sisters, Mrs. Irene Rice, Minneapolis, and Mrs. Opal Ferrea, Seattle, Wash.

LETHA V. BANKER

Born
August 5, 1887
Chase Co., Nebraska

Died
March 23, 1974
Mason City, Iowa

Funeral Services
Tuesday, March 26, 1974
1:30 P. M.
Colonial Chapel

Clergyman Officiating
Rev. Daniel Douglas
Pastor Grace Baptist Church

Organist
Mrs. R. E. Patton

Pall Bearers

Virgil Slade	Elmer Miller
Glen Nelson	Worth Riggins
Merlin Abrams	Morris Bailey

Interment
Memorial Park Cemetery

In Charge of Services
Hogan Bremer Colonial Chapel

LETHA SCOTT AND HER MOTHER MINNIE
(TAKEN IN SHEFFIELD, IOWA)

LETHA AND BEN BANKER
1910

LETHA, BEN, AND BERNIECE

RAUZA MAE SCOTT WICKERSHEIM

Rauza Mae Scott was born July 5, 1889 in Chase County, Nebraska. She was the second child born to William Scott and Minnie Slade Scott. She was born in the sod house on her parents homestead.

When she was a tiny little girl of one year she rode in a covered wagon all the way across Nebraska to Iowa with her parents.

Rauza lived with her family on different rented farms in Iowa. She attended the closest rural school and helped with the chores at home.

In 1902 she moved with her parents and siblings up to East Lake Lillian Township, Kandiyohi County, Minnesota. Here she became a student at Riverside School, District # 89.

Rauza met her future husband, Gust Wickersheim, who had a farm near by. They were married on October 6, 1909. After their wedding they lived on Gust's farm.

As a young couple they were active in the community. They had parties and old time dances in their home.

When her mother organized the Lake Lillian Baptist Cemetery Improvement Club, Rauza served as the first secretary. In the spring of 1913 Rauza and her sister-in-law, Helga Scott, helped a group of women who took their lunches along and spent many days at the cemetery stripping bark off posts to use for the first fence.

During the school term Rauza boarded the country school teacher. She prepared special meals that were served on a white table cloth. For the teacher's lunch pail she always baked delicious pastries.

When Rauza had free time she did a lot of sewing and tatting.

Rauza had a lot of determination and perserverance. Even though she drove the car through the back end of the garage when learning to drive she did not give up. She accomplished whatever she set out to do.

As hard as Rauza and Gust tried to get ahead there were some unpleasant things in their lives. One year after they butchered a pig it was hung up in the cellar to cool. Upon returning home from a brief errand they found the outside cellar door wide open and all the meat had been stolen.

While living on this farm their only child was born on January 31, 1914. She was named Glendoline Mae Wickersheim.

Later Gust and Rauza decided to give up farming and move to Hopkins, Minnesota. While they were living here Gust worked in a machine shop. When Rauza's two younger sisters Ruth and Opal left home to find work they stayed with the Wickersheim family.

The Wickersheim family next moved to Grandy, Minnesota. Here farming was done on a small scale. They had a few animals, a huge vegetable garden, and numerous plants and bushes that produced a variety of fruits.

Rauza worked very hard on this farm. Near the house was a root cellar or storm cellar that was filled with jars and jars of canned fruits and vegetables.

In about the middle of the 1940's Rauza and Gust moved to Isanti, Minnesota where they operated a restaurant. This involved a lot of hard labor for Rauza who did the cooking, baking, and serving in the restaurant.

Gust died on August 22, 1949. Rauza continued on with the restaurant for a few years.

In the 1950's she sold the restaurant and went to California where she worked as a live in companion for a wealthy family. At another time she helped care for her aunt, Helen Slade Powell, who also lived in California.

She returned to Minnesota where she worked as a cook for the Baptist Nursing Home on Blaisdell Avenue.

When her mother could not be left alone Rauza helped take care of her. In addition she stayed with her sister Bernie when she became ill with cancer.

Rauza died on December 21, 1972. Funeral services were held at Werness Brothers Chapel with interment in the East Lake Lillian Baptist Cemetery.

LETHA SCOTT--AGE 3
RAUZA SCOTT--AGE 1

GUST, RAUZA, AND
GLENDOLINE WICKERSHEIM

In Memory of

Rauza M. Wickersheim

Born in

Nebraska, July 5, 1889

Passed Away

December 21, 1972

At the Age of

83 Years 5 Months 16 Days

Services from

Werness Brothers Chapel
Minneapolis, Minnesota

Wednesday, December 27, 1972 11 A.M.

Clergyman Officiating

Rev. George Thomes

Soloist

Mr. Burton Hanson

Organist

Mrs. Dorothy Schelbe

Survived by

Grandchildren, Mrs. George (Nancy) Hamilton, Mrs. Frank (Sally) Compton and Mr. Merle Newton; 8 Great Grandchildren; Sisters, Mrs. Letha Banker, Mrs. Irene Rice and Mrs. Mildred Ferrera

Further Service and Interment

Wednesday, 3:00 P.M.

Lake Lillian Baptist Cemetery
Lake Lillian, Minnesota

Rev. Wayne Hauser, Officiating

Wickersheim

Rauza M., age 83, 2915-1st Av. S., Mpls. Survived by 3 sisters, Mrs. Letha Banker, Mason City, Iowa; Mrs. Irene Rice, Mpls.; Mrs. Mildred Ferrera, Seattle, Wash. 3 grandchildren; Mrs. George (Nancy) Hamilton, Siba, Neb.; Mrs. Frank (Sally) Compton, Albuquerque, New Mexico; Merle Newton, Mpls. 8 great-grandchildren. Services Wednesday 11 o'clock Werness Brothers Chapel, 37th St. & Nicollet Av. S. Interment Lake Lillian Baptist Cemetery Wednesday 3 p.m. Friends may call at Chapel beginning Tuesday 4 pm. If so desired, Memorials may be directed to Baptist Homes.

"SHE LOOKETH WELL TO THE WAYS OF HER HOUSEHOLD
AND EATETH NOT THE BREAD OF IDLENESS."

PROVERBS 31:27

MEARL MARSHALL SCOTT

Mearl Marshall Scott was born November 12, 1890 in Fillmore County, Nebraska. He was the third child and first son born to William Scott and Minnie Slade Scott. He was born in a covered wagon along the Platte River Trail when his parents were returning from their homestead in Chase County.

He lived with his family on different farms in Franklin County, Iowa for the first 11½ years of his life. He attended one-room country schools where he enjoyed learning. He loved mathematics and early on developed his own method of rapid and accurate mental calculation.

He helped with farm chores and also around the house. In later years he would tell his own children the story of how as a very small boy he was sent to the store in Chapin to buy laundry soap for his mother. On the return trip as he walked along the railroad tracks the sack broke. He used his ingenuity by putting the bars of soap in his overall legs and tying a string around his ankles.

In 1902 when he was 11½ years old he moved with his parents up to East Lake Lillian, Kandiyohi County, Minnesota. He attended Riverside School, District # 89, when he was not needed to help at home.

As he grew older, Mearl would accompany his sisters to country dances and social gatherings. He often drove a horse and buggy to take the younger children to school.

When he was about 18 years he left home to work on the O'Connor farm near Renville, Minnesota. He went there because his paternal Aunt Jennie Walter and family were living there at that time. It was here that he purchased his first horse, a thoroughbred Hambletonian. He named this beautiful horse "Kid" and it was the envy of horse lovers throughout the area.

Later he worked for other farmers in the East Lake Lillian area.

On December 9, 1912 Mearl Scott and Helga Lundbom took the train to St. Paul and were married. They chose that day because although Mearl was almost a year younger, on December ninth they were the same age.

During the early years of their marriage they worked for Mearl's father on his farm, also for George Lundbom and they rented other farms.

In the fall of 1920 he was appointed mail carrier for a rural route delivering mail from the Atwater Post Office out to East Lake Lillian. During the stormy winter weather he drove a horse hitched to a sled and almost always it took an entire day. In addition to delivering the mail he helped the people along the route make out their catalog orders, he sold stamps, and even rewrapped packages that were falling apart.

Mearl and Helga had 9 children, seven of whom survived to adulthood. Their first child, a son named Cameron Gerald, lived only seven months and died from spinal meningitis. A daughter, Muriel Helga, who was their third child died from croup at age three and one-half years.

Mearl and Helga did their best to provide the necessities of life. Even though their diets were spare at times the children never went hungry.

During the Great Depression and later when times were very difficult Mearl did not believe in charging groceries. He always said, " It is more difficult to pay for them after they are eaten than before".

Mearl and Helga got their own farm and built all new buildings.

Mearl was community minded and interested in the politics of the country. He served on the local school board, as Justice of East Lake Lillian, and as a delegate to the State Farmer Labor Convention. He was an ardent admirer of President Franklin Roosevelt and President Harry Truman.

For many years he was elected assessor for East Lake Lillian Township. About 1935 he became manager of the Thorpe Shipping Association, a position he held for many years.

Although he had not been feeling well for quite a while it was not until the fall of 1936 that he was diagnosed with having diabetes. He was immediately put on insulin injections but his illness was the kind that was difficult to control.

In 1939 Mearl sold the farm and the family moved to Thorpe where they operated a country store. This was a financial disaster because many people charged hundreds of dollars of groceries they never paid for and which are still unpaid to this day.

During this time Mearl continued working as assessor and as manager of the shipping association until his health necessitated that he stop.

He then bought another farm where the family lived until

his retirement in 1948. Mearl and Helga bought a house in Willmar where they lived for the next 10 years.

Mearl was a good farmer. His fields were kept clean of weeds and his animals were given good care. In earlier years he bought a threshing machine and harvested for other farmers in the area. Later he purchased a combine to use on his own farm and to help other farmers.

Mearl was a perfectionist. His cars and machinery were free of junk and in running order. He worked hard and he wanted things done on time. He lived by the old quotation from Robert Burns that he had learned in country school.

" Time is Tide,
Waits for no man, "

Although Mearl did not have much formal education he read widely and was well informed. Even when money was scarce he always took the daily paper and read it thoroughly. His daughter Mavis remembers that when she brought home classics for her English Literature Class her father would read the books as well.

Mearl enjoyed hearing and telling a good joke or a humorous story.

After Mearl and Helga moved to Willmar he kept busy by owning and operating the Willmar Taxi Company, selling used cars, and farming on a small scale.

By this time diabetes was destroying his health; his vision, kidneys, and heart were failing. He died at age 67 from a heart attack and diabetic complications on April 2, 1958.

Services were held in the East Lake Lillian Baptist Church with interment in their nearby cemetery.

If a task is once begun
Never leave it till it's done.
Be the labor great or small,
Do it well or not at all.

Author unknown.

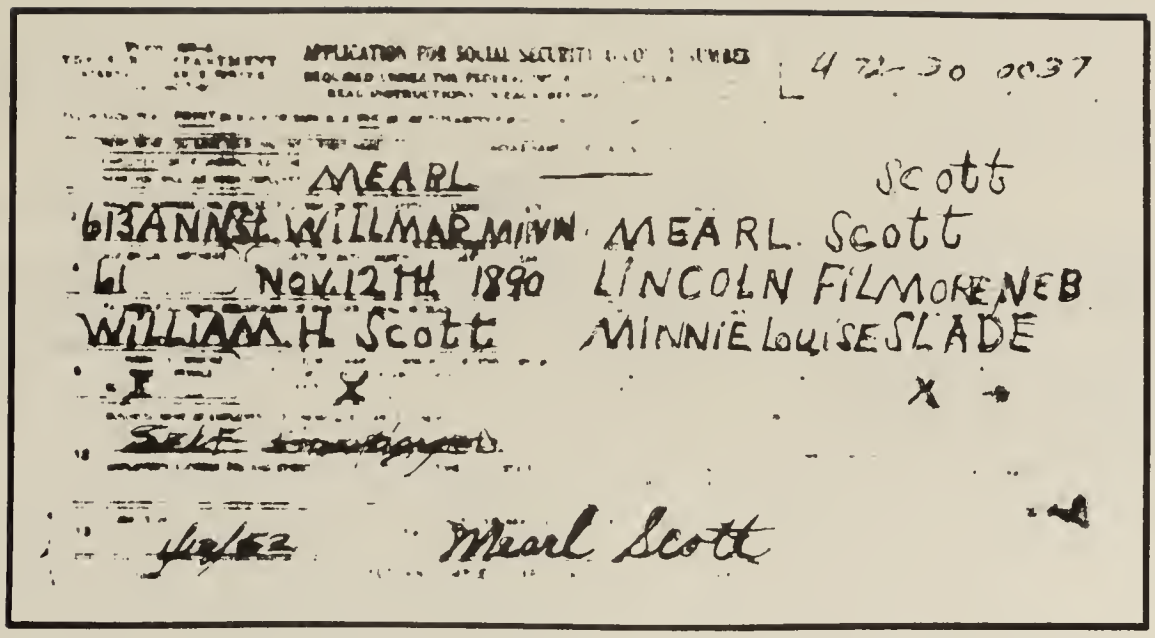
APPLICATION FOR SOCIAL SECURITY ACCOUNT NUMBER

4 72-30 0037

MEARL Scott

613 ANNSL WILLMAR MINN MEARL Scott

61 NOV. 12TH 1890 LINCOLN FILMORE NEB

WILLIAM H Scott MINNIE LOUISE SLADE

X X

Self employed

Mearl Scott

Mearl did not have a birth certificate because he was born in a covered wagon on the prairies in Nebraska. He filed for his Social Security Account Number on January 12, 1952.

MEARL SCOTT WITH HIS DAUGHTERS
DOLORES AND MURIEL--1919

MEARL'S POPCORN

On a cold wintry Sunday afternoon, Mearl would often pop a dishpan full of fluffy white popcorn. After the corn was popped, Mearl would fill a cereal bowl with popcorn and milk and eat it with a spoon. The entire family would follow suit. Delicious ! !

2 cups corn

Corn oil for skillet

Dash of salt

Melted butter if desired.

Use a heavy lidded skillet. Put one tblsp. corn oil in skillet over high heat. Move skillet constantly. Add ½ cup corn. In a minute corn will be light and fluffy. Put popped corn in a pan. Repeat until pan is filled. Salt and add melted butter.

MEARL DRIVING HIS PRIZE HORSES.
HE NAMED THEM "KID AND SPY".
(about 1910.)

WILLMAR TRIBUNE--1934

Kandiyohi County Convention Endorsed Shipstead for Re-Election to U. S. Senate

The Farmer-Labor County Convention held Saturday adopted a resolution endorsing Senator Shipstead for re-election to the United States senate, after a spirited debate; Richard Bosch was drafted to become a candidate to the legislature, after a number had been proposed and had withdrawn; Senator Lawson was endorsed for re-election to the State Senate; The Farmer-Labor Association of Kandiyohi county was made an auxiliary of the bi-ennial county convention of the Farmer-Labor party; and a complete set of delegates and alternates were elected to attend the State Convention to be held.

The report of the credentials committee was adopted, and the following were found to be duly qualified delegates to the convention:

Report of Credentials committee:

East Lake Lillian — Emmerson Poore, Merl Scott, Jerry Johnson.

New Carrier on Seven

Benferd M. Anderson is the new mail carrier on route 7. The temporary mail carrier is Mearl Scott. The change takes effect on July 17th.

WILLMAR TRIBUNE 1922

WILLMAR TRIBUNE

1933-34-35

PARTIAL LIST OF SCHOOL MEETINGS

No. 89—8 mos. James H. Young, H. E. Olson, Merl Scott; Sept. 5, $600.

Town Elections

East Lake Lillian

Supervisor for 3 years—Leo M. Gauer 72; Jerry Johnson 27.

Treasurer—Ben Thomas 51; Wilhelm Johnson 47.

Assessor—Mearl Scott 80; Lester Johnson 21.

Constable—Henry Thode 2, Jos. B. Nielson 2.

Taxes voted: current—$400; road and bridge—$400. Poor fund to be levied by town board.

Town Elections

East Lake Lillian

Votes cast—31.

Supervisor 3 years—Leo M. Gauer.

Clerk—Oscar G. Ruud.

Justice—Mearl Scott.

Constable—Allie Anderstrom.

Road overseers appointed—No. 1 Ben Thomas; No. 2, Dave Sharpe; No. 3, Clem Huebsch; No. 4, Roland Garberich.

Taxes voted—$2,000. Revenue—$300; road and bridge, $1,500; poor fund, $200.

MEARL MARSHALL SCOTT
ABOUT 18 YEARS OLD
1908

MEARL ON HIS LAST FARM
ABOUT 55 YEARS OLD. 1945

MEARL AND HELGA SCOTT BUILT THE BUILDINGS ON THE FORMER AUGUST LIND FARM. THEY LIVED THERE NINE YEARS.

Mearl Marshall Scott

Funeral services for Mearl Marshall Scott age 67 were conducted on Monday, April 7 at 2 p. m. at the Lake Lillian Baptist church with the Rev. Milton Wm. Jones officiating. Mr. Scott died at his home in Willmar on April 2 after having been ill for several years.

Interment took place at Lake Lillian Baptist Cemetery.

Mr. Scott was born November 12, 1890 at Fillmore County, Nebraska to the late Harvey and Minnie Scott. During his youth he lived in Nebraska and Iowa until he was 11 years old then moved to East Lake Lillian township, Kandiyohi county. For the past ten years he has been a resident of Willmar at 613 Ann St.

He was united in marriage to Helga Lundbom on December 9, 1912, at Minneapolis. To this union the following children were born, namely, Mrs. Urb (Dolores) Sester of Paynesville, Mrs. Gene (Phyllis) Wicklund of Willmar, Mrs. Eugene (Betty Lou) Olson of Hennriette, Mrs. Tom (Sharon) Kostka of Willmar, Miss Mavis Scott of Minneapolis, Billie of Lake Lillian and Wayne of Minneapolis.

Surviving besides his wife and children are 16 grandchildren and the following sisters, Mrs. Ben Banker of Mason City, Iowa; Mrs. Gust Wickershiem, Mrs. Burton Schaller, Mrs. Ludvig Rice, B. Clover Fay, all of Minneapolis, Mrs. Fernado Ferrera of Seattle, Washington and brother, Joe Scott of Lake Lillian.

Pallbearers were Edgar Bomstad, Lawrence Hultgren, Emil Olson, Allie Anderstrom, Leo Gauer and Ben Thomas.

Special music was furnished by trio, Mrs. Burton Flann, Mrs. Kenneth Yarman and Mrs. Glen Boll and soloist, Roger Anderstrom. Pianist was Mrs. Milton Wm. Jones.

MEARL AND HELGA SCOTT----1956

(This is the last picture taken of Mearl)

RUTH FOREST SCOTT SCHALLER

Ruth Forest Scott was born May 19, 1893 in Franklin County, Iowa. She was the fourth child born to William Scott and Minnie Slade Scott.

She lived with her parents on different rented farms and attended the rural schools in that area.

When she was nine years old she moved with her family to East Lake Lillian Township, Kandiyohi County, Minnesota.

There she helped with the work on the farm and attended Riverside School, District # 89.

When Ruth became older she went to Minneapolis to seek employment. She stayed at the home of her sister, Mrs. Rauza Wickersheim in Hopkins.

For a time Ruth worked as a governess for a wealthy family who lived in Minneapolis and spent the winters in Florida. This position as governess required that she wear a white uniform, nurse's cap, white shoes and stockings.

While she was staying with her sister in Hopkins, Ruth met her future husband, Berton George Schaller Sr. They were married on April 9, 1921.

One of their first homes was an apartment at 18 N. 9th Street in Minneapolis. It was while they were living here that their only child was born on April 4 , 1922. He was named Berton George Schaller Jr.

Soon after this Ruth became ill and was diagnosed with Gestational Diabetes. At first her mother went to Minneapolis to help take care of her.

Ruth and baby Berton then came out to the farm in East Lake Lillian where her mother nursed her back to health. As far as known Ruth never showed any symptoms of diabetes after that.

The family bought a house at 6024 Third Avenue South in Richfield, where they lived for the remainder of their lives.

Both Ruth and Berton joined the Richfield Lutheran Church and became active members.

Life was never easy for Ruth. There was little money available and she early developed lasting health problems. Her poor eyesight made it difficult to do any reading or sewing.

The death of her son Berton Jr. at age 28 took a tremendous toll on Ruth. "Cuddles" as he was known to all the family had been her pride and joy his entire life.

In spite of her illnesses Ruth had at times a unique sense of humor. She could see the amusing side to a drab situation.

Ruth died on December 31, 1966 from Congestive Heart Failure and advanced Rheumatoid Arthritis. Services were held at Richfield Lutheran Church with interment in Sunset Memorial Park.

WILLMAR TRIBUNE 1922

Mrs. Wm. Scott left for Minneapolis Saturday on account of her daughter Ruth's illness.

SCHALLER—Ruth S., age 73, of 6024 3rd Av. S. Survived by husband Barton G.; 6 sisters, Mrs. Clover Fay, Mrs. Irene Rice, Mrs. Rauza Wickersheim, all of Mpls., Mrs. B. W. Banker, Mason City, Iowa, Mrs. Mildred Ferrea, Seattle, Wash., Mrs. Cleora Holmgren, Lake Lillian, Minn. Services Tuesday afternoon 1 o'clock, Richfield Lutheran Church, 60th St. & Nicollet Av. S. Interment Sunset Memorial Park. Friends may call at church previous to service and at Werness Brothers Chapel, 37th St. & Nicollet Av., beginning Monday noon.

RUTH SCHALLER | MINNIE SCOTT | BERNIE FAY | IRENE RICE

RUTH SCOTT

RUTH SCOTT WHEN SHE WORKED AS A GOVERNESS FOR A RICH FAMILY.

DOROTHY FAWN SCOTT NELSON

Dorothy Fawn Scott, daughter of William Scott and Minnie Slade Scott, was born December 26, 1896 in Butler County, Iowa near Sheffield.

When Dorothy was 5½ years old the family moved to East Lake Lillian Township, Kandiyohi County, Minnesota. They settled on the farm her father had purchased. The first years were hard. The only building on the farm when they arrived was the barn. The family as well as the animals shared this barn until the granary was built. They lived in the granary while the house was being built.

Dorothy and the other children attended Riverside School, District # 89. In 1913 she graduated from the eighth grade. She waited a year until her younger sister, Irene, graduated from the eighth grade so they could attend high school at the same time. They both went to Atwater High School and graduated in 1918. Commencement Exercises were held on Friday, May 31, 1918.

Dorothy and Irene then went to St. Cloud Teachers' College where they received teaching certificates. Their first teaching positions were in a two room school in Albee, South Dakota. Irene taught grades one through four and Dorothy taught grades five through eight.

It was while teaching there that Dorothy met Robert Nelson, son of a local farmer, and their romance began.

Dorothy taught school at Albee from 1920 to 1921. She then went to the Paterson Business Institute in La Grange, Illinois. Next she went to Chicago where she was a bookkeeper at a hat factory during the year of 1922. For Christmas of that year Dorothy was presented with a hat from the factory.

She returned home to Lake Lillian in the spring of 1923. On March 31, 1923 Dorothy Scott and Robert Nelson were married at the Scott family home. The house was beautifully decorated for the wedding. The bride and groom were married under an arch that was covered with paper flowers. Her brother Mearl and sister Irene were their attendants. Dorothy's mother prepared and served a delicious dinner. Afterwards everyone enjoyed home made ice cream and wedding cake. The bride's cake was a Lady Baltimore and the groom's was a rich Devil's Food.

Following the wedding they returned to Albee, South Dakota. Robert farmed and Dorothy taught school at Adam's

North # 3. She taught there until 1927 when her first child was born. A son named Haynes Paul Nelson was born on August 28, 1927. Two and one-half years later on April 21st, 1930 Jeanne Avis Nelson was born.

Dorothy and Robert farmed near Albee until 1935. They left the farm and moved to Rosendale, Minnesota in December of that year to start their own business called Nelson's Cafe.

Dorothy liked flowers and always had a big flower and vegetable garden. She was a good cook. She enjoyed preparing special foods when she entertained guests.

In 1944 Dorothy became ill with cancer and died on October 8, 1944. Funeral services were held in the East Lake Lillian Baptist Church with interment in the church cemetery.

These are recipes Dorothy served to the Ladies's Aid and to company at Albee, South Dakota.

CHEESE STRAWS--(makes 4 doz.)

one-half c. butter at room temperature
2 c. shredded sharp cheddar cheese, lightly packed
one-half c. milk
one-half t. salt
1½ c. sifted flour
3 c. fine, soft bread crumbs

Cream the butter. Beat in cheddar cheese, milk and salt.
Gradually mix in flour and bread crumbs.
Turn mixture on smooth surface and knead until mixture is blended. Chill several hours or overnight.
Between two layers of wax paper, roll out one-half dough at a time to one-eighth inch thickness.
Cut strips 6 inches long and one-half inch wide.
Place on greased baking sheets and bake 10 to 15 minutes in 350 degree oven.

LEMON MILK SHERBET (makes 1 quart)

2 egg whites
one-fourth c. sugar
1 c. light corn syrup
2 c. milk
one-half t. grated lemon rind
two-thirds c. lemon juice

Beat egg whites until stiff but not dry.
Gradually beat in sugar.
Add, while beating, the corn syrup, lemon rind, and juice.
Freeze in an old fashioned ice cream freezer.

CLASS 1918

Class Day Exercises

ATWATER HIGH SCHOOL

TUESDAY EVENING, MAY 28TH, 1918

1. Class Song - - - - CLASS OF 1918
2. Invocation - - - - REV. SAMSON
3. Salutatory - - - GERTRUDE SENECHAL
4. Music - MARY SANDERSON & IVA BOMSTAD
5. Class History - - - DOROTHY SCOTT
6. Class Album - SCOTT and PAUL COVELL
7. Vocal Solo - - - GERTRUDE SENECHAL
8. Class Prophecy - - ANNA SOLMONSON
9. Class Will - - - - IVA BOMSTAD
10. "New Hail Columbia" - BOYS' TRIO
11. Valedictory - - - - THEODORE FEIG
12. Presentation of Cane - - WILTON BROMAN
    Response from Juniors - - CECELIA BOESE
13. Presentation of Memorial - WILTON BROMAN
    Response from Board of Education - - - - - - - - MR. D. F. SENECHAL
14. "Star Spangled Banner" - - AUDIENCE

DOROTHY SCOTT NELSON

Dorothy Scott Nelson passed away at the Northwestern Hospital in Minneapolis, Minn., at 11 o'clock a.m., October 8, 1944. She had been confined to her bed for two months, fought bravely for life and endured great suffering patiently.

Dorothy Scott Nelson, daughter of William and Minnie Scott, was born in Butler county, Iowa, Dec. 26, 1896. At the age of six she moved with her parents to Kandiyohi County, Minn. She attended Riverside School, graduated from Atwater High school in 1918, attended St. Cloud Teachers' College and taught school for four years at Albee, So. Dak. She attended Business college in Chicago and was employed there for about two years.

On March 31, 1923, she was united in marriage to Robert Nelson of Albee, So. Dak. They lived on a farm at Albee until the fall of 1935 when they moved to Rosendale where they have resided since.

She leaves to mourn her loss: her husband Robert; son Haynes Paul; daughter Jeanne; mother, Mrs. Will Scott; sisters, Letha, Mrs. Ben Baker of Mason City, Iowa; Rauza, Mrs. Gust Wickersheim of Grandy, Minn.; Ruth Mrs. Burton Scaller, Minneapolis; Irene, Mrs. Ludvig Rice, Minneapolis; Opal, Mrs. M. Trenda, Seattle; Clara, Mrs. Alfred Holmgren of Lake Lillian; Bernie, Mrs. Ralph Fay, San Francisco; two brothers, Mearl Scott of Lake Lillian and Joe of Thorpe, Minn.

She was a kind and thoughtful wife and mother and was deeply interested in her family. She was well known in Kandiyohi and Meeker county and leaves a hosts of friends to mourn. Pall bearers were: Harry Swanson, Raymond Anderson, Franz Holmgren, Einar Anderson, Ed Paul, George Kohls.

There is no death, those gone before
Have just stepped through an open door,
Just passed into a land unseen
Still near with just a wall between,
The door may close, the wall conceal,
But nothing's lost that's truly real
They still are ours, those loved ones all
They wait for us beyond the wall.

DOROTHY FAWN SCOTT
ABOUT 1920

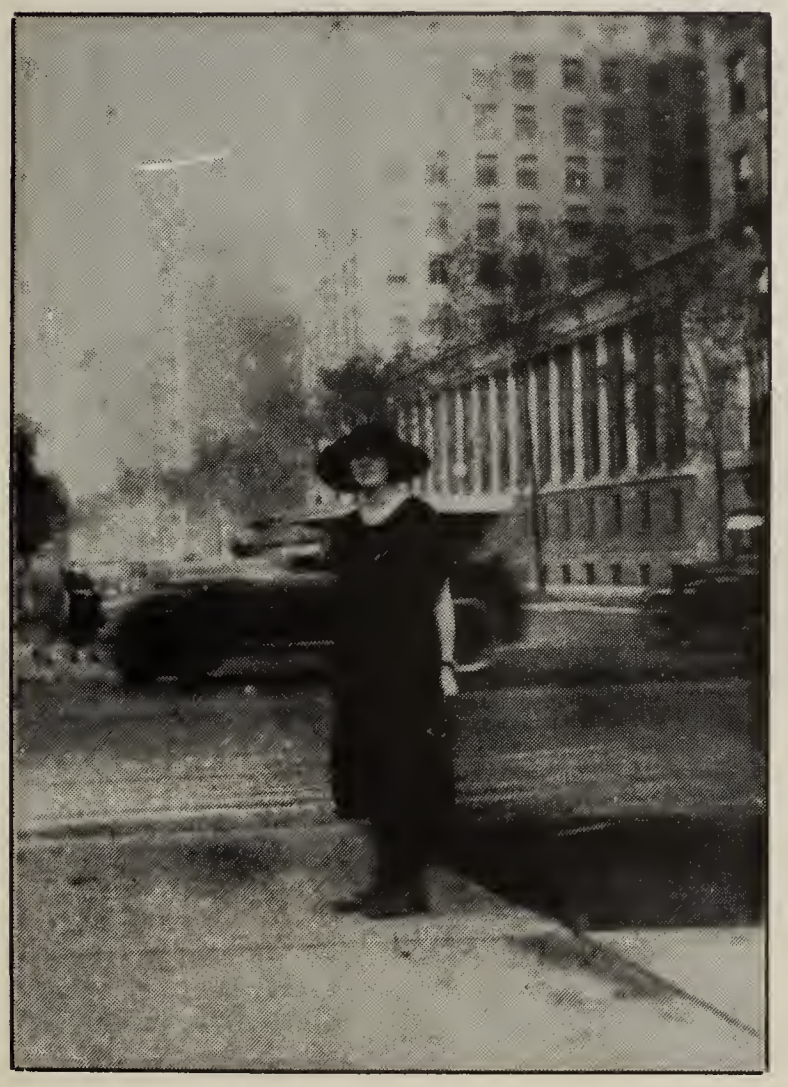

MISS CHICAGO
DOROTHY SCOTT

DOROTHY AND BOB NELSON
21st WEDDING ANNIVERSARY

DOROTHY AND UNCLE FRED SLADE

IRENE SCOTT RICE

Irene Scott Rice was born December 11, 1898 in Franklin County, Iowa. She was the seventh of twelve children born to William Harvey Scott and Minnie Louise Slade Scott. In June of 1902 the William Scott family moved to East Lake Lillian Township, Kandiyohi County, Minnesota. Irene was raised on a farm where she learned many admirable qualities from her hardworking and caring parents. She carried these same qualities throughout her life.

Irene attended a one room school in East Lake Lillian Township and along with her sister Dorothy graduated from Atwater High School in 1918. This was quite an accomplishment for the sisters as it entailed leaving home and rooming with a family in Atwater during the school year. Irene then went on and completed her education at St.Cloud Teachers College.

Irene accepted a 1st grade teaching position in South Dakota. She told one particular story where she kept a little scruffy girl after school one day. She washed and cut her hair, washed and pressed her well worn black satin dress, as well as generally spiffing her up and making her feel a lot better both inside and out. Irene succeeded, as the little girl was clean and presentable after that. This is just one example of Irene's courageous and caring nature.

While in South Dakota, Irene was courted by the superintendant of schools, Ludvig M. Rice. She was not at all taken in by his attentions. After her years of teaching in South Dakota, she went back to Minnesota where she worked in Minneapolis as a sales person at Donaldsons, a large department store. Ludvig pursued her to Minneapolis and later they were married on June 21, 1925 at Bethlehem Lutheran Church. They had two daughters, Anne Louise, born on February 2, 1931 and Mary Carol who was born on December 12, 1936.

Irene was a wonderful homemaker. She found pleasure in sewing special things for her family and home. She enjoyed cooking and did home testing for General Mills for a number of years. She was even recognized with a recipe of her own in their first cook book. Most of all Irene was creative and she made everything she touched beautiful; whether it be a birthday cake, a dress she sewed, her garden, a picnic, or her home. It was more than a knack, it was Irene. She was truly a special lady. She quietly and happily went about her daily tasks.

Irene and Lud were dedicated Christian individuals and parents. Both daughters were married in the same church as their parents and continue the same firm belief and life of a Christian. Irene and Lud were also committed in the Eastern Star and shared Matron and Patron offices as well as many other offices. Irene continued to give back to her "Star" sisters right up to her death.

In the early 50's a friend who was a buyer at Dayton's Department Store asked Irene to help out at a sale. She agreed and enjoyed it so much that she continued to work there until her retirement. While at Dayton's she earned the prestige of being named their top sales lady.

Irene's real joy was in sharing and supporting her family. She had an especially close relationship with her sisters Dorothy and Bun. She enjoyed her retirement and traveled to Europe, Hawaii, Florida, and many trips to visit her daughters and their families in Southern California. She loved her friends and the luncheon parties, trips, painting classes, and church circles they shared. Irene was a very energetic and enthusiastic person who enjoyed good health with the exception of glaucoma until her sudden death on November 26, 1984 at the age of 86 years.

Irene gave her daughters, six grandchildren and six great grandchildren much to be proud of.

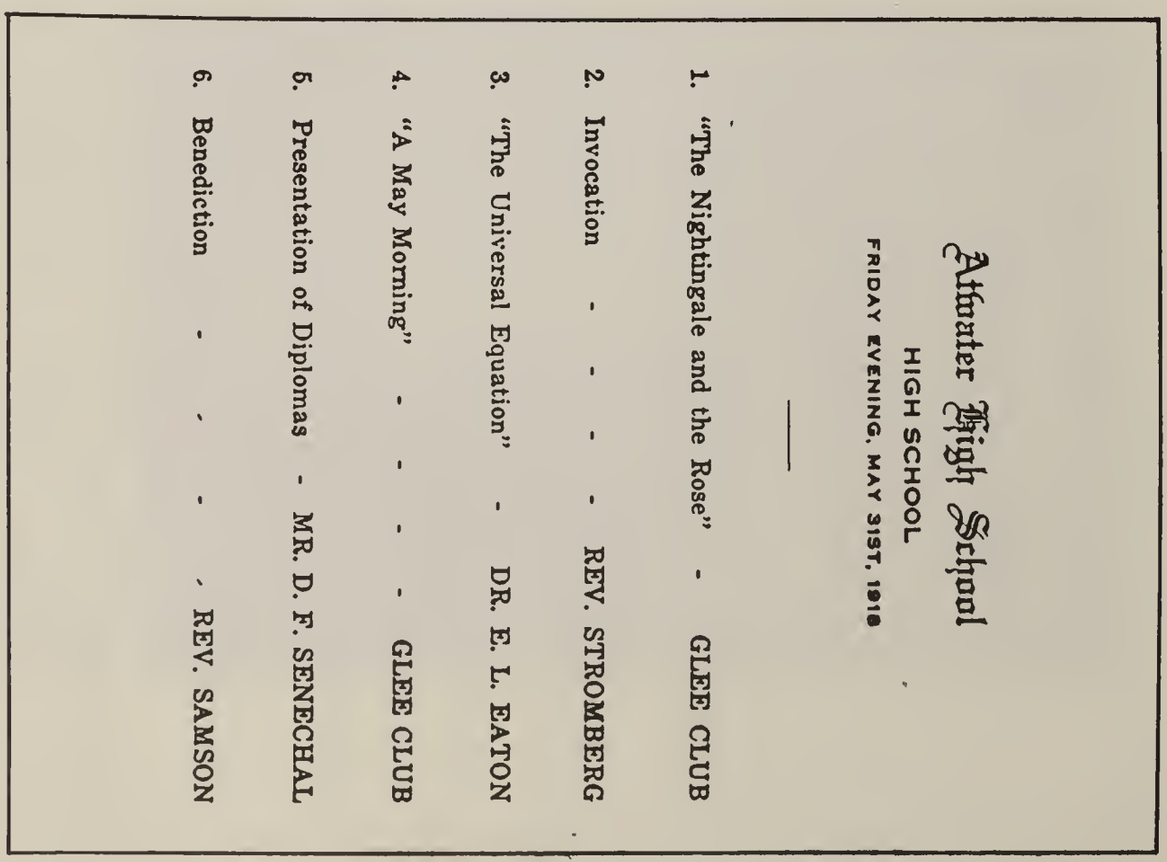

Atwater High School

HIGH SCHOOL

FRIDAY EVENING, MAY 31ST, 1918

1. "The Nightingale and the Rose" - GLEE CLUB
2. Invocation - - - - REV. STROMBERG
3. "The Universal Equation" - DR. E. L. EATON
4. "A May Morning" - - - - GLEE CLUB
5. Presentation of Diplomas - MR. D. F. SENECHAL
6. Benediction - - - - REV. SAMSON

★ GLORIOUS SPONGE CAKE (🔑 Recipe) *The most delicious of all true sponge cakes.*

Set out but do not grease ..... 10" tube pan, 4" deep

Beat until thick (at least 5 min.) ..... 6 egg yolks (3/8 to 1/2 cup)
Beat in gradually ..... 1 cup sugar
Beat in ..... 1 cup *sifted* SOFTASILK
(Yes, the same amount of either flour) *or* 1 cup *sifted* GOLD MEDAL Flour

alternately with ..... { 1/4 cup cold water; 1 tsp. lemon extract; 1 tsp. grated lemon rind }

In a *large* bowl, beat until stiff ..... { 6 egg whites (3/4 cup); 1/2 tsp. cream of tartar; 1/2 tsp. salt }

Gradually and gently cut and fold the egg yolk mixture into the beaten whites. Pour into *ungreased* pan. Bake. When cake tests done, invert and let hang until cold. Serve as is, or frost with a butter icing.

NOTE: Can use a 13x9" oblong pan for the cakes below. Grease *bottom* of pan.
TEMPERATURE: 325° (slow mod. oven).
TIME: Bake tube cake 60 to 65 min., oblong 35 to 40 min.

IRENE SCOTT RICE - 1962

★ EGG YOLK SPONGE CAKE

From Mrs. Ludwig Rice, a homemaker for 23 years and one of our Minneapolis recipe testers.

Follow method and bake as in 🔑 recipe above—*except* add baking powder and salt. Sift with flour. (No egg whites.) Use:

11 egg yolks (3/4 cup)
1 whole egg (1/4 cup)
1 3/4 cups sugar
{ 2 cups *sifted* SOFTASILK; *or* 2 cups *sifted* GOLD MEDAL Flour; 2 tsp. baking powder; 1/2 tsp. salt }
{ 1/2 cup cold water; 1 tbsp. grated orange rind; 1 tbsp. strained orange juice; 1/2 tsp. lemon extract }

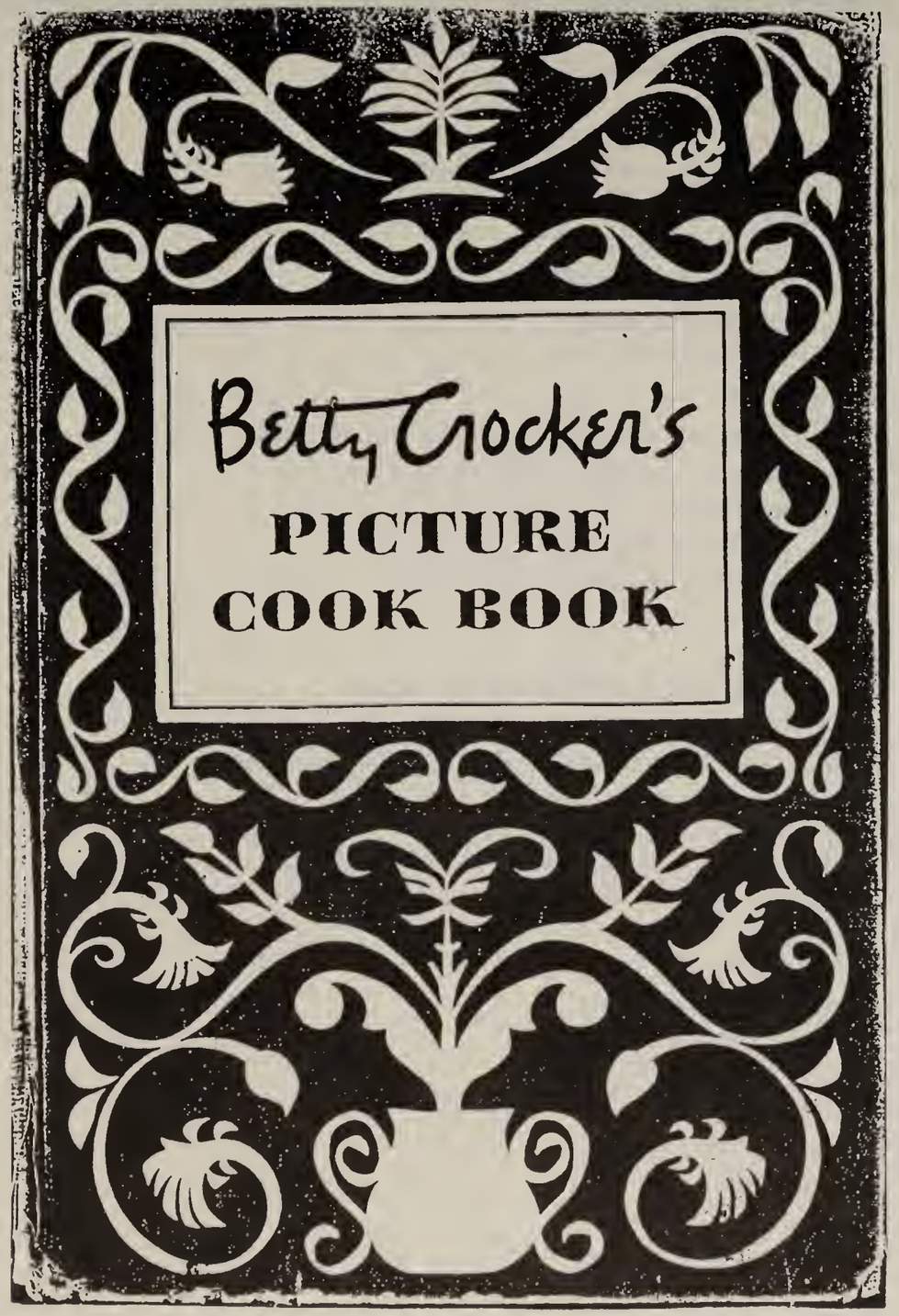

In Memory Of

IRENE SCOTT RICE

December 11, 1898 November 26, 1984

SERVICE

Werness Brothers Chapel
Minneapolis, Minnesota

Friday November 30, 1984 1:30 P.M.

OFFICIANT

Rev. Maynard Iverson

SURVIVED BY

Daughters, Mrs. Robert (Anne)
Jensen & Mrs. Earl (Mary) Boetther;
Six Grandchildren,
Robin, Mari, Eric,
Leslie, Jennifer & Lisa;
Two Great Grandchildren,
Leah and Brynn.

INTERMENT

Fort Snelling National Cemetery

IRENE AND DOROTHY SCOTT
1920

IRENE SCOTT RICE
1982

IRENE SCOTT
1922

OPAL MILDRED SCOTT FERRERA

Opal was born October 21, 1900 in Ross Township, Franklin County, Iowa near Sheffield. She was the eighth child born to William Harvey Scott and Minnie Slade Scott.

William Scott was a farmer. Since Opal had only one older brother, Mearl, she and her sisters had to help with the milking. She was very fond of her father and spoke many times of her journeys into town with him by horse drawn wagon. There was one specific time she always spoke of, the day he bought her a pair of red shoes. I believe that day she felt like a queen.

In early 1920 she stayed with her sister Rauza Wichersheim in Hopkins, Minnesota, just outside of Minneapolis while she went to business school. Opal then went on to work for a law firm as a legal stenographer.

It was in Hopkins where she met Matthew E. Trenda. They were married on April 9, 1921 in Minneapolis. They hitchhiked their way west working along the way by cooking in logging camps, etc. They settled in Seattle, Washington. Their only daughter, Mary Catherine, was born on April 19, 1926. Matthew and Opal separated five years later.

Opal went to work as manager of a restaurant called the New Orange Cafe. Everyone received a complimentary fresh orange with their breakfast. In September of 1937 Opal divorced Matthew. Shortly after this her health began to fail. She had two surgeries and then developed a blood clot which caused her to be a semi-invalid. She needed a lot of bedrest and a special diet. At this time she had to go on welfare.

During that time she met a wonderful, kind, generous, patient gentleman who delivered her groceries, often without charge from his store. He also ran an export business. Fernando D. Ferrera and Opal were married on November 4, 1944. Her health improved. They bought a home and made the yard a show place. She became active in his church (The United Methodist Church). She played the organ and piano and was the Secretary of Missions. She also helped organize fund raisers.

In August of 1972 Fernando had a massive stroke. He died on March 3, 1977. Opal's health started to fail noticeably during that time. Shortly after his death she went to live with her daughter Catherine in Lynnwood, Washington.

Opal died December 29, 1981. The cause of death was cerebral arteriosclerosis, insufficiency and respiratory failure. At the time of her death, besides her daughter, she left six grandchildren and five great grandchildren.

Opal's daughter Catherine says that her mother made the best soups, stews, gravies, and desserts. She seldom used a recipe. Here is one that she wrote down.

LEMON MERINGUE PIE

1 pre baked 9 inch pie crust

4 t. cornstarch
4 t. flour
1/2 t. salt
1 and 1/4 cup sugar
4 egg yolks, slightly beaten.
1/2 cup lemon juice (She used fresh)
Grated rind of 1 lemon
2 t. butter

Mix cornstarch, flour, salt, sugar and 1 and 1/2 cups water. Cook until thickened and a little more stirring frequently until clear. Pour 1/2 of mixture into egg yolks. Then stir eggs into remaining hot mixture and cook about 3 minutes more. Remove from heat and add rind and lemon juice and butter. Let cool a bit. Put lemon mixture into precooked pie crust and cover with meringue. Make sure meringue touches pie crust. Put pie under broiler until meringue peaks are light brown.

MERINGUE TOPPING

4 egg whites, room temperature
6 t. sugar
1/4 t. salt
1/2 t. vanilla

Put eggs and sugar into a bowl and place bowl into a pan of hot water. Stir till egg whites feel warm. Remove from water and add salt and vanilla and beat until stiff and shiny.

OPAL MILDRED SCOTT
AGE 17

OPAL SCOTT TRENDA
1940

OPAL SCOTT FERRERA
1950

OPAL SCOTT FERRERA
1965

In Memory Of

MILDRED O. FERRERA

Born October 21, 1900
Iowa

Passed away December 29, 1981
Lynnwood, Washington

Services
Evergreen-Washelli Chapel
Saturday, January 2nd at 3:00PM

Officiating
The Rev. Dr. Daniel E. Taylor

Organist
Geneva Booth

****

Services will conclude
in the chapel
Private Interment
Evergreen Memorial Park

Ferrera, Mildred O.
December 29. Widow of the late Fernando Ferrera. Mother of Catherine Coms, Lake Serene; six grandchildren, seven great-grandchildren. Sister of Irene Rice, Minneapolis, MN; Services Saturday, 3 p.m.,
EVERGREEN-WASHELLI
FUNERAL HOME
11027 Meridian N.
Private Burial Evergreen Cemetery.

OPAL AND FERNANDO FERRERA
1973

CLEORA VICTORIA SCOTT HOLMGREN

Cleora Victoria Scott, daughter of William Harvey Scott and Minnie Louise Slade Scott, was born on May 16, 1903 in East Lake Lillian Township, Kandiyohi County, Minnesota. She was born into a large congenial and caring family, consisting of two boys and eight girls. Cleora attended and graduated from Riverside Grade School in East Lake Lillian Township.

Between the end of her formal education and marriage, Cleora stayed at home helping her mother care for her younger brother and sister. There was always a great deal of housework to be done in addition to helping with the farm work, especially during harvest time. Cleora acquired a number of domestic skills that would later serve her in raising her own large family.

On December 3, 1923 Cleora married Alfred Holmgren, son of John and Hannah Nelson Holmgren. Their first child, Norma, was born in East Lake Lillian Township in 1924. The family moved to Atwater where their second daughter, Gloria, was born in 1926. Alfred moved his family back to East Lake Lillian Township where Helen was born in 1928. A boy who died soon after birth was born in 1929. Their fifth child, Lucille, was born in 1931. Twin sons, Byron and Myron, were born in 1933, followed by another son, Kenneth, in 1935. During the summer of 1936, Alfred constructed a new house for his family in the village of Lake Lillian. Another set of twins, a boy and a girl, were born in September of 1939, but died at birth.

The depression years were very difficult for Cleora. Alfred worked on several WPA projects until 1939 when he was able to secure work on construction sites away from home. When Alfred was away for long periods of time, Cleora had to assume greater responsibility for raising the family and organizing household tasks for the children.

During the Second World War, Alfred worked at various defense sites in Alabama, Oregon, and Washington state. It was during this period of time that Cleora took her first full-time job as a hemp processor at War Hemp Industries, Inc. in Lake Lillian. Although this job didn't last very long, it gave Cleora a sense of pride in helping with the war effort--while bringing home a modest paycheck to augment the family income. During the next twenty years Cleora worked out of the home only occasionally when she was employed in the food processing industry during their peak season.

In the fall of 1948, Cleora opened a small gift and card shop across from Erickson's grocery store in Lake Lillian. The shop was located in a former gas station. Alfred helped Cleora remodel the interior to accomodate the needs of this business. The shop was quite attractive and met a need in the community. Cleora was proud of her business venture and the success she enjoyed with it. She continued to operate the shop on a part-time basis until September 1967. Besides devoting time to her gift and card shop, Cleora enjoyed her grandchildren. In all, she had 25 grandchildren (three were born after her death).

One of the most exciting experiences for Cleora occurred in the fall of 1965 when she traveled by train with Alfred and her daughter Helen to the state of Washington. She visited with her son Byron and family and was reunited with her sister Opal whom she hadn't seen in twenty-five years. During this ten day visit, Cleora was taken to Mt. Rainier, the Pacific Ocean, and to various sites around the Puget Sound area. The only other out-of-state trip for Cleora was a weekend excursion by bus to visit Alfred while he was working on a construction project in Des Moines, Iowa, in the summer of 1942. She stayed in a hotel and saw "Gone With The Wind."

In April of 1966, a cancerous tumor was detected in her small intestine and surgically removed. Eighteen months later the cancer had spread and additional surgery was required. During the next nine months Cleora suffered intensely from this insidious disease. Cleora passed away on June 28, 1968. Her family misses her and remembers the joyous occasions shared together while she was alive.

CARD AND GIFT SHOP

CLEORA VICTORIA SCOTT
AGE 17
WITH HER DOG FIDO.

CLEORA HOLMGREN
AND
OPAL FERRARA

This cake was a favorite of the Holmgren family. It was sent by Norma Arndt.

BUTTERMILK CHOCOLATE CAKE

2 cups flour
1 and 1/4 cups sugar
1/2 cup cocoa
1 tbsp soda
1/2 tsp salt
1 egg
1 cup buttermilk
2/3 cup oil
1 cup boiling coffee

Sift dry ingredients into mixing bowl. Add egg and buttermilk and oil. Beat at medium speed for 3 minutes. Add very hot coffee gradually beating constantly at low speed. Batter will be very thin. Pour into greased and floured 9 x 13 cake pan. Bake at 350 for 45 to 50 minutes. Cool. Cut into serving pieces. Yield 15 servings.

Note---Do not underbake or cake may fall. If it falls pretend you made brownies and serve it anyway. It is good !!

In Memory of

CLEORA V. HOLMGREN

Born May 16, 1903
Passed Away June 28, 1968

Services at
Lake Lillian Baptist Church
Tuesday, July 2, 1968, at 2:00 p.m.

Clergyman
Rev. William Smith

Music
Duet: Mrs. Glen Boll, Mrs. Kenneth Yarmon; Solo: Roger Anderstrom

Bearers
Clifford Rassmuson Ronald Schultz
Billie Scott Russell Hanson
David Pearson Orrin Johnson

Interment
Lake Lillian Baptist Cemetery
Lake Lillian, Minnesota

Arrangements by
K-M Funeral Home
Lake Lillian, Minnesota

BERNIE CLOVER SCOTT FAY

Bernie Clover Scott and her twin brother Joe were born January 26, 1908 in East Lake Lillian Township, Kandiyohi County, Minnesota. She was the eleventh child born to William Scott and Minnie Slade Scott. A neighbor, Mrs. Betsy Olson, delivered Bernie. Because her twin brother, Joe, was in the breech position a doctor was called to assist with the delivery.

Bernie was named for her two grandmothers, Rosa Burns Slade and Artemissa Clover Scott. In later years she was called "Bun" by her family and friends.

Bernie went to Riverside School, District # 89. She then went on to high school in Atwater, Minnesota where she graduated. Commencement Exercises were held at 8 P.M. June 2, 1927 in the Grand Theater.

With financial help from her sisters Irene and Dorothy she went to business school in Minneapolis.

Bernie worked in Minneapolis until she went to California about 1937. At first she lived near Los Angeles.

She met and married Ralph Fay on November 1, 1938. They lived in San Pedro, California where Bernie worked in a restaurant. They also managed an apartment building there. About that time Ralph bought a big fishing boat.

In the middle of the 1940's Bernie came to Minnesota to help take care of her mother who was seriously ill at the Wickersheim residence in Isanti. After her mother recovered enough to be up, Bernie went back to California. Upon her return her husband Ralph told her he wanted a divorce. When the divorce was completed and everything was settled Bernie packed up and drove to Minneapolis in her coupe car.

She stayed with her sister Irene until she found a job at the Boulevard Cafe. Bernie rented an apartment at 3140 Bryant Avenue South. When the building went co-op she purchased her own apartment.

Bernie and her mother lived at this address for many years. Later on Bernie bought a large house on 1st Avenue and 29th Street. This large house was converted into apartments.

She worked at several different places in Minneapolis. One position was as a bookkeeper at the Town Market Furniture Company on Washington Avenue. She later worked at Boutell's

Furniture Store in downtown Minneapolis and then in Southdale.

She became ill with cancer and died on December 18, 1971. Services were held at Werness Brothers Chapel, 3700 Nicollet Avenue, Minneapolis with burial in the East Lake Lillian Baptist Cemetery.

The Senior Class of

Nineteen Hundred Twenty-seven

Atwater High School

requests your presence at their

Commencement Exercises

Thursday evening, June second

eight o'clock

Grand Theatre

Fay

Clover B., of 2915 1st Av. S. Survived by 4 sisters, Mrs. Letha Banker, Mason City, Iowa, Mrs. Mildred Ferrera, of Seattle Wash., Mrs. Rauza Wickersheim, Mrs. Irene Rice, both of Mpls., several nieces & nephews. Services Wed. morning, 11 o'clock from Werness Brothers Chapel, 3700 Nicollet Av. Graveside service 3 p.m. Lake Lillian Baptist Cemetery. Friends may call beginning Tues. afternoon at 4 o'clock.

Class Roll

Wendell Goodwin Anderson
Thomas C. Danielson
A. Clayton Edwards
LeRoy C. Edwards
Adeline L. Gratz
Loyal A. Johnson
A. Winifred Johnson
Herbert R. Kragenbring
Byron L. Lundquist
Lowell Graydon Malmb
Doris E. Melin
Hazel E. Olson
Alvin E. Pagel
Bernie Clover Scott
Irene R. Sletten
Amy L. Westlund

Class Officers

President: Lowell Malmberg Vice Pres: Thomas Danielson
Sec'y-Treas: Loyal Johnson

Class Flower: Pink Rose
Class Colors: Purple and Silver
Class Motto: Honor Lies in Honest Toil

Advisor, Supt. Alfred J. Olsen Valedictorian, Amy Westlund
Salutatorian, Loyal A. Johnson

Program

Class Day Exercises
Wednesday, June 1st, 8 p. m.
Grand Theatre

Baccalaureate Sermon
Sunday Evening, May 29th
Methodist Church
Rev. T. O. Carlstrom

Class Play
"The Dust of the Earth"
May 17th, and 18th

Junior-Senior Banquet
May 28th

Commencement Speaker
Rev. W. L. Cain of Willmar

RALPH AND BERNIE FAY

BERNIE AND HER FISHING BOAT
SAN PEDRO, CALIFORNIA

MINNIE WITH HER PRIZE
POSSESSIONS---
JOE AND BERNIE.
AREN'T THEY CUTE!!

JOE AND BERNIE SCOTT

JOSEPH LONSDALE SCOTT

Joseph Lonsdale Scott was born January 26, 1908 in East Lake Lillian Township, Kandiyohi County, Minnesota. His twin sister Bernie and he were the eleventh and twelfth children born to William Scott and Minnie Slade Scott. His future mother-in-law, Betsy Olson, was the midwife who was present at the delivery. He was named for his two grandfathers, Joseph Slade and Lonsdale Scott.

As children Joe and his twin sister Bernie were almost inseparable. Wherever one was seen there was the other. They played out of doors participating in both summer and and winter sports.

When he was a young man he enjoyed playing cards at the homes of neighbors. He liked to go fishing with his older brother, Mearl, and his father.

Joe lived in East Lake Lillian Township his entire life. He graduated from Riverside School, District # 89. He remained on the home place and farmed it until his death.

He was united in marriage to Anna B. Olson on December 5, 1932 in Hutchinson, Minnesota. Joe and Anna had the same birthdate, January 26. Anna was born in 1904. They had one daughter, Joan Jeanette Scott, who was born on October 10, 1932. While Joe farmed Anna taught in different country schools in the community.

Joe and Anna were active in the Farmers' Union where they enjoyed the various activities and fellowship of other members.

On April 15, 1956 they were baptised at the East Lake Lillian Baptist Church and became members of the church.

Joe was stricken with coronary thrombosis and died on Monday, October 13, 1958 while harvesting beans. He was 50 years, 8 months, and 17 days at the time of his death. Funeral services were held at the Baptist Church on Thursday, October 16, 1958 with interment in the church cemetery.

JOSEPH LONSDALE SCOTT

BERNIE AND JOE SCOTT

JOE AND BERNIE SCOTT

BERNIE AND JOE

Joseph Lonsdale Scott

Joseph Lonsdale Scott was stricken with coronary thrombosis on Monday, Oct. 13, at his home at which time he passed away at the age of 50 years, eight months and 17 days.

Funeral services were conducted on Thursday, Oct. 16, at the Baptist church in East Lake Lillian township with the Rev. Robbert Shifflett of La Crosse, Wis., officiating. A duet, "Beyond the Sunset," was rendered by the Rev. and Mrs. Robert Shifflett and Mrs. Milburn Linn rendered a solo, "God Understands." Mrs. Allie Anderstrom was the accompanist at the piano.

The pallbearers were Billie Scott, Kenneth Holmgren, Roger Olson, Elgene Olson, Ilert Anderson and Harold Hagen, Jr.

Interment was in the church cemetery. There were many floral tributes and monetary gifts given in his memory.

Joseph Donsdale Scott, son of the late William H. and Minnie Scott was born in East Lake Lillian township, Kandiyohi county on January 26, 1908. During his youth he attended the local school and grew to manhood in this locality where he was engaged in farming on the home place.

He was united in marriage to Anna B. Olson on Dec. 5, 1932 at Hutchinson, by the Rev. William Ault.

To this union was born one daughter, (Joan) Mrs. Arthur Stritesky of Minneapolis.

He was boptized by the Rev. Robert Shifflett on April 15, 1956 at the Baptist church and then became affiliated with the membership of the church.

Surviving besides his wife, Anna, and his daughter, Joan, are three grandchildren, Brian, Karen and Keith and the following sisters, (Letha) Mrs. Ben Banker of Mason City, Iowa; (Rauza) Mrs. Gust Wickershiem, (Ruth) Mrs. Berton Schaller,, (Irene) Mrs. Ludvig Rice, (Bernie) Mrs. B. Clover Fay, all of Minneapoylis; (Opal) Mrs. Fernando Ferrera of Seattle, Wash., and (Cle-

GRANDCHILDREN

GREAT GRANDCHILDREN

AND

GREAT GREAT GRANDCHILDREN

OF

WILLIAM AND MINNIE SCOTT

THE CHILDREN IN THE FIELDS AT PLAY,
THEY PLUCK THE FLOWERS THAT GROW;
WE USED TO PLUCK THE SELF-SAME FLOWERS
'A MANY YEARS AGO.

WE LOVE TO WATCH THE CHILDREN'S GAME,
THEIR TROUBLES AND THEIR JOYS,
FOR DID WE NOT THE VERY SAME
WHEN WE WERE GIRLS AND BOYS.

ANONYMOUS

BERNIECE BESSIE BANKER

Bernice Bessie Banker was born October 3, 1910 in Westfork Township, Franklin County, Iowa. She was the only child born to Letha Scott Banker and Benjamin Banker.

Her early life was lived on a farm with her parents in Franklin County. Bernice later recalled seeing places that were special to the family; such as Lonsdale Scott's big brick house and Joseph Slade's stone house. She also remembered seeing Joseph Slade marching in the Civil War Veterans' Division on Decoration Day.

She attended school in Franklin County and in Mason City after her parents moved there.

Bernice Bessie Banker and Charles Phillip Heroux were married on December 12, 1931 in the " Little Brown Church " at Nashua, Iowa. Charles was a salesman so they spent their married life in a mobile home traveling throughout the west. They were later divorced.

Bernice then married Wheeler S. Scribner on July 18, 1942 in Miami. Wheeler Scribner was the owner of a metal shop. He died on September 5, 1961.

Her third marriage was to Judson H. Branning on July 23, 1964. He was the owner and operator of a boat camp. Judson Branning died on April 8, 1968 at Little Torch Key, Florida.

Sometime in her later years Bernice changed the spelling of her name to Berniece.

In Miami she worked as a title searcher for Lawyers Title Services.

Berniece died from diabetic complications on December 30, 1988. She is buried in Flagler Memorial Cemetery in Miami next to her second husband, Wheeler Scribner.

Berniece B. Branning

Berniece B. Branning, 78, of Terra Siesta Mobile Home Park, died Dec. 30 in Manatee Memorial Hospital.

There will be no services. Burial will be in Flagler Memorial Cemetery, Miami. Toale Brothers Funeral Home is in charge of arrangements.

Born in Sheffield, Iowa, Mrs. Branning came to Bradenton from Miami seven years ago. She was a retired title searcher for Lawyers Title Service in Miami and a Past Worthy Matron and member of West Miami Chapter O.E.S. #259, Past Worthy High Priestess of Order of White Shrine of Jerusalem, a member of Jephthah Shrine of Miami and the National Association of Parliamentarians.

She is survived by several cousins.

STATE OF IOWA | DISTRICT COURT | COUNTY OF FRANKLIN

Certificate of Birth Registration

This is to Certify that

there is recorded in Book No. 4 Page No. 6 in the office of Franklin County Clerk of District Court, Hampton, Iowa, Record of Birth, as follows:

Name Bernice Bessie Banker Sex Female

Born in West Fork Twp. Franklin County, Iowa

On October 3, 1910

Name of Father B.W. Banker

Maiden Name of Mother Letha Scott

Date of Filing October 1910

In Witness Whereof: I have hereunto set my hand and affixed the seal of said Court in my office in Hampton, Franklin County, Iowa this 27th day of February

A. D. 19 92

Judith Kothenbeutel
Clerk of District Court

By Delece Whipple
Deputy

B. B. B. CO. 27234

BERNIECE BANKER BRANNING

LETHA VIVIAN SCOTT BANKER FAMILY

Letha Vivian Scott

B. August 5, 1887
M. January 1, 1910
D. March 23, 1974

Benjamin Banker

D.

(1) Bernice Bessie Banker

B. October 3, 1910
M. December 12, 1931 (Divorced)
D. December 30, 1988

Charles Phillip Heroux
M. December 12, 1931

Remarried

Wheeler S. Scribner
M. July 18, 1942
D. September 5, 1961

Remarried

Judson H. Branning
M. July 23, 1964
D. April 8, 1968

GLENDOLINE MAE WICKERSHEIM

Glendoline Mae Wickersheim was born January 31, 1914 in East Lake Lillian Township, Kandiyohi County, Minnesota. She was the only child born to Rauza Scott Wickersheim and Gust Wickersheim.

She lived with her parents on a farm that was near her grandparents until at about age 5 they moved to Hopkins. They later moved to a small farm near Grandy, Minnesota.

She attended schools in Hopkins and in Grandy-Isanti area. Glendoline married Lyell Herbert Newton on October 6, 1938. They lived in the twin city area most of their married lives.

Glendoline liked to sew; do embroidery work; and crochet. She enjoyed her flower and vegetable gardens.

With her husband she traveled extensively. They visited Mexico twice, South America once, Canada several times, and Florida frequently because they had family there.

To her family and friends she was known as "Gwen". Glendoline died from cancer on December 14, 1964.

Glendoline and Lyell had three children.

NANCY ANN NEWTON was born October 22, 1939 in Minneapolis. She attended school in St. Louis Park, Minnesota. Nancy married George Miller Hamilton on November 19, 1957. They have six children: Richard, Sheryl, Gary, Susan, Cynthia, and Mark. They have 10 grandchildren. They live in Elba, Nebraska. Nancy enjoys gardening, traveling, and being with her family.

SALLY ANN NEWTON was born May 14, 1945 in Minneapolis. She attended school in St. Louis Park, Minnesota. She married Frank David Compton on December 27, 1963. Because Frank was in the United States Air Force they lived in many different places. They now live in Bellevue, Nebraska. Sally works as a secretary at the Omaha Athletic Club. She likes to sew, crochet, and garden. With her family she enjoys camping, round dancing, and traveling. They have two children: Robert and Tammera. They have two grandchildren.

MERLE DONALD NEWTON was born April 7, 1948 in Minneapolis. He attended school in St. Louis Park, Minnesota. He married Valerie Lynn Hime on December 8, 1978. They have four children: Kelly, Jennifer, Matthew, and Christopher. They live in North Minneapolis. Merle works for Airport Taxi. He enjoys camping and fishing.

Form No. 1211R - Spec.

CERTIFIED COPY OF BIRTH REGISTER

Poucher, Mpls.

State of Minnesota, County of Kandiyohi

Recorded in Book D Page 105a Line 452 Place of Birth (City or Township) E Lake Lillian Twp

FULL NAME OF CHILD	Sex	Single Twins Triplets	No. in Order of Birth	No. of Child of this Mother	Legitimate	DATE OF BIRTH Month	Day	Year	Hour
Glendoline Wickersheim	F	S	--	1	yes	Jan	31	1914	--

FATHER

NAME	AGE	COLOR	BIRTHPLACE	OCCUPATION
Gust Wickersheim	32	W	Iowa	Farmer

MOTHER

FULL MAIDEN NAME	AGE	COLOR	BIRTHPLACE	OCCUPATION
Rauza Scott	24	W	Neb.	H'wife

ATTENDING PHYSICIAN, MIDWIFE, PARENT OR OTHER INFORMANT

NAME	ADDRESS	Date of Report
R. C. Adams	---	2-4-14

REGISTRAR

NAME	ADDRESS	Date of Filing
Stromme L. Johnson	Bird Island	2-7-14

STATE OF MINNESOTA)
) ss.
COUNTY OF KANDIYOHI)

Julie Gravley, County Recorder in and for said County and State, do hereby certify that the foregoing is a full and complete transcript of the entries appearing on record in the Register of Births now remaining in my said office relating to the Birth of said Glendoline Wickersheim and the whole thereof.

WITNESS my hand and the seal hereto affixed at Willmar, Minnesota, this 9 day of March A.D., 19 92

Julie Gravley, County Recorder

By Stella Olson Deputy

(148)

GLENDOLINE WICKERSHEIM
NEWTON

SALLY NEWTON COMPTON

RYAN COUFAL (on table)

CHRISTOPHER NEWTON
(on chair)

BILL STAMBAUGH--
(GODFATHER OF SALLY'S
OLDEST CHILD)

NANCY AND GEORGE HAMILTON

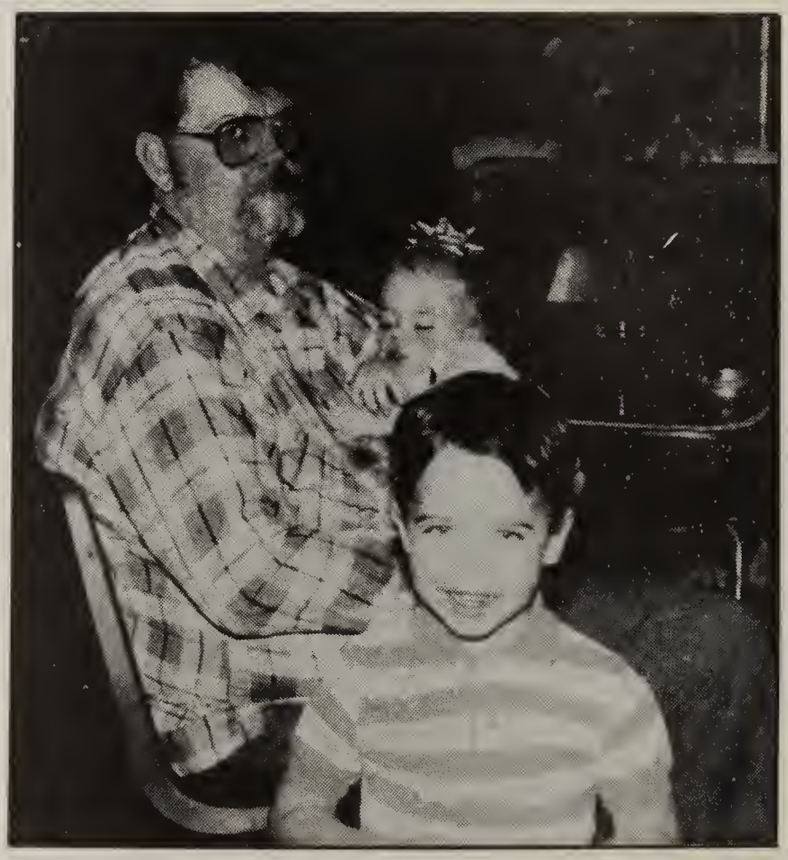

MERLE NEWTON HOLDING CHRISTOPHER
MATTHEW STANDING BY HIM.

THE RAUZA MAE SCOTT WICKERSHEIM FAMILY

Rauza Mae Scott

B. July 5, 1889
M. October 6, 1909
D. December 21, 1972

Gust Wickersheim

B. March 16, 1881
D. August 22, 1949

(1) Glendoline Mae Wickersheim
B. January 31, 1914
M. October 6, 1938
D. December 14, 1964

Lyell Herbert Newton
B. February 9, 1910
D. February 7, 1987

A. Nancy Ann Newton
B. October 22, 1939
M. November 19, 1957

George Miller Hamilton
B. October 14, 1937

1. Richard Alan Hamilton
B. August 31, 1958
M. ? (Divorced)

Amelia Gorton
B. ?

(a.) Laura Helena Hamilton
B. November 21, 1978

2. Sheryl Jean Hamilton
B. December 11, 1959
M. June 17, 1978

Garland Coufal
B. ?

(a.) Joseph Bryan Coufal
B. February 17, 1982
(b.) Jason Matthew Coufal
B. April 10, 1986
(c.) Ryal Coufal
B. February 1, 1990

3. Gary Lee Hamilton
   B. January 16, 1961
   M. ?

   Rhonda Synowski
   B. ?
      (a.) Cody Hamilton
           B. ?

4. Susan Marie Hamilton
   B. December 14, 1963
   M. December 22, 1990

   Mark Marvicka
   B. ?

      (a.) Tiffany Ann Marvicka
           B. January 16, 1991

      (b.) Tyler Marvicka
           B. March 2, 1992

5. Cynthia Louise Hamilton
   B. June 27, 1966
   M. March 20, 1984/85 ? (Divorced)

   Floyd Stahl
   B. ?

      (a.) Dustan Michael Stahl
           B. February 13, 1988
      (b.) Sarah Ann Stahl
           B. October 16, 1989

6. Mark Scott Hamilton
   B. November 1, 1968
   M. February 8, 1991

   Diane Kasson
   B. ?

      (a.) Kelcie Nocole Hamilton
           B. February 27, 1992

B. Sally Ann Newton
   B. May 14, 1945
   M. December 27, 1963

   Frank David Compton

   B. October 24, 1942

      1. Robert Frank Compton
         B. July 29, 1967
         M. October 4, 1991

         Georgene Phyllis Pitsenberger
         B.

2. Tammera Lynn Compton
B. November 15, 1969
M. October 13, 1990

Jason Scott Oliver
B.

C. Merle Donald Newton
B. April 7, 1948
M. December 8, 1978

Valerie Lynn Hime
B. February 13, 1958

1. Kelly Ann Newton
B. March 15, 1979
2. Jennifer Lynn Newton
B. August 16, 1982
3. Matthew Donald Newton
B. January 30, 1986
4. Christopher Alan Newton
B. January 31, 1989

DOLORES FERN SCOTT

Dolores Fern Scott was born April 23, 1916 in East Lake Lillian Township, Kandiyohi County, Minnesota. She was the second child and the first daughter born to Mearl Scott and Helga Lundbom Scott. Her mother named her Dolores and her father named her Fern.

Dolores attended Riverside School, District # 89 the same rural school that her parents had attended. She graduated from Atwater High School in 1934 as Salutatorian of her class. This was before the days of school buses so Dolores had a housekeeping room in Atwater and stayed there during the school week. It meant that her father had to take her to Atwater every Sunday and go get her every Friday night.

Although Dolores had received scholarships from Hamline University and from St Olaf College, these were years of the Great Depression and these colleges were out of reach. Instead Dolores went to St. Cloud Teachers' College and received a two year diploma in 1936. Tuition in those days was fifteen dollars a quarter at St. Cloud.

Her first school was a position in a two room school at Blomkest, Minnesota for $65.00 a month. She was elated to receive a $5.00 a month raise for the second year. Her joy was short lived as her landlady raised her room rent $5.00 more a month.

By attending night classes, Saturday classes, and summer school at Ohio State University at Columbus, Ohio; Drake University at Des Moines, Iowa; and St. Cloud State College at St. Cloud, Minnesota Dolores received a Bachelor of Science Degree in 1946. She did post graduate work by summer sessions at the University of Minnesota.

On August 5, 1947 she married Urban Sester who died on February 15, 1973.

After 44 years of teaching Dolores retired in 1981. In Minnesota she also taught in St. Clair, Bird Island, Paynesville, Eden Valley, South St. Paul, Detroit Lakes, Pine City and Minneapolis. Out of state she taught in Delaware, Ohio and Des Moines, Iowa.

The 44 years in education were spent in a variety of positions: she taught in all grades one through sixth; served as supervisor of new teachers for 6 years in Minneapolis;

and taught Special Education in elementary and in high school for the last 22 years of her career.

Dolores has always been interested in reading, traveling, and gardening, both vegetables and flowers. At one time she had over one hundred different kinds of hybrid iris.

Dolores has been a member of the American Cancer Society of Pine County, Book Lovers Club, Delta Kappa Gamma, and Daughters of Union Veterans.

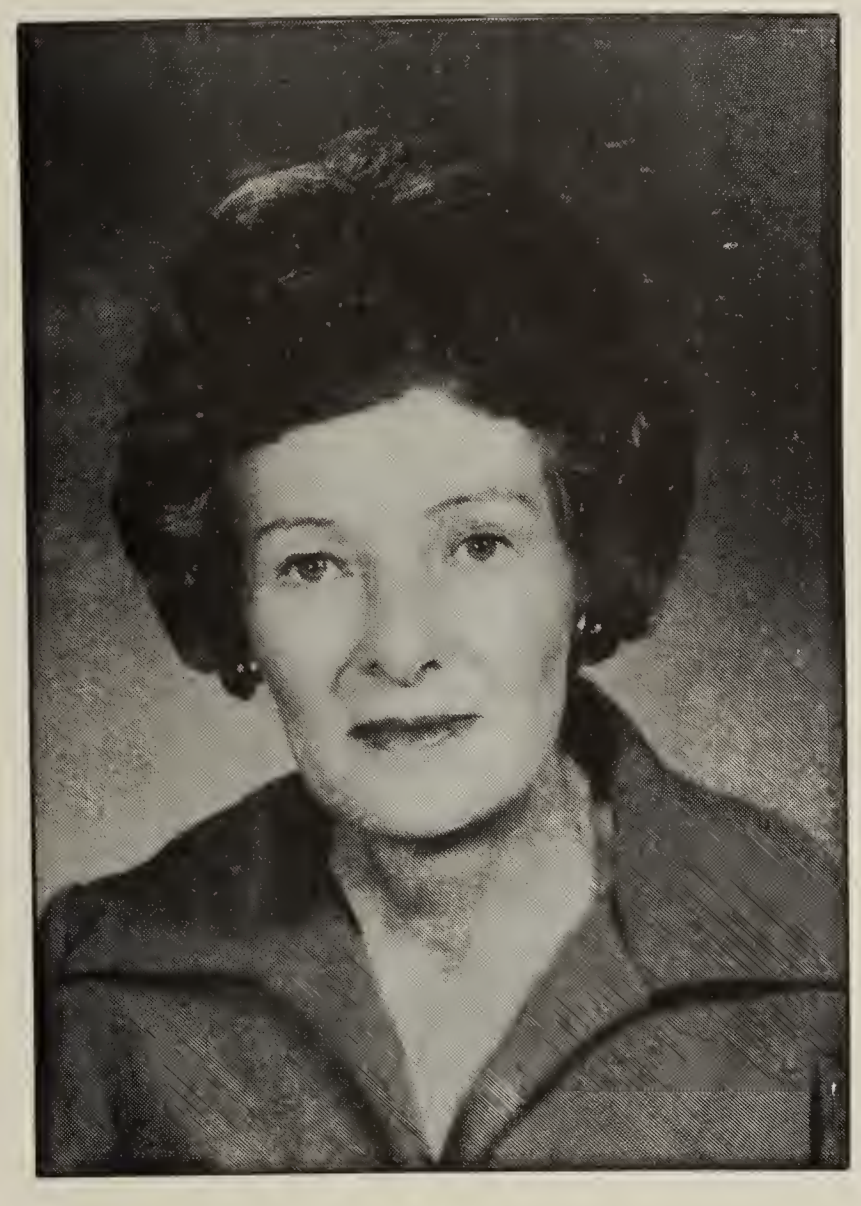

DOLORES SCOTT SESTER

CAMERON GERALD SCOTT

Cameron Gerald Scott was born September 13, 1913. He was the first child born to Mearl Scott and Helga Lundbom Scott. He was a good natured baby and a delight to his young parents. Unfortunately he soon became ill and they were saddened by the doctor's diagnosis of spinal meningitis. He died on April 9, 1914. He is buried in the Baptist Cemetery in East Lake Lillian.

MURIEL HELGA SCOTT

Muriel Helga Scott was born July 18, 1918 to Mearl Scott and Helga Lundbom Scott. She was the third child and second daughter born to them. She was named for her father and her mother. Muriel was a little blond girl with a sunny disposition. When she was only 3½ years old she caught a bad cold and cough. On the afternoon of January 14 she had a serious coughing spell and could not get her breath. Doctor L.W. Anderson was called. He examined her and gave her some medication which was the best that was available at that time. In the early morning hours on January 15 she had another serious spell and had difficulty breathing. Dr. L.W. Anderson was again called but nothing could be done. Muriel died from croup on January 15, 1922. She is buried in the Baptist Cemetery in East Lake Lillian.

CAMERON GERALD SCOTT

MURIEL HELGA SCOTT

PHYLLIS ZONA SCOTT

Phyllis Zona Scott was born on October 15, 1920 in East Lake Lillian Township, Kandiyohi County, Minnesota. She was the fourth of nine children born to Mearl Scott and Helga Lundbom Scott.

She grew up on the farm and attended Riverside School, District # 89 in Kandiyohi County, Minnesota. She graduated from high school in Atwater, Minnesota.

As a child she enjoyed drawing pictures, reading, and writing poetry. She started sewing doll clothes on her mother's old treadle sewing machine when she was eight years old. When she got older she sewed dresses, blouses, skirts, and pajamas for herself and her sisters.

Phyllis Scott and Gene Wicklund were married April 30, 1941. Gene was an engineer for Great Northern Railroad. They were divorced in 1968.

During her married life Phyllis, with her husband and children, traveled in all but two states west of the Mississippi River plus Wisconsin and Michigan.

Phyllis was active in the Auxiliary of the Brotherhood of Locomotive Engineers. She served as president and as treasurer of the organization.

Phyllis worked at bakeries in Fairmont, Minnesota. For the past ten and one-half years she has been a cook at Valley Home for the elderly in Thief River Falls, Minnesota.

She started painting as a hobby four years ago. At the county fair in Thief River Falls she has won many ribbons for her fine paintings. Some of them have been on exhibit in public buildings in town.

Phyllis and Gene were the parents of six children.

JUDY KAYE WICKLUND was born December 4, 1941 in Litchfield, Minnesota. She attended both grade and high school in Willmar, Minnesota. She attended Augsburg College in Minneapolis and Mankato State College. Judy Wicklund and H. John Tesch were married on December 21, 1963. They both taught school in upper Michigan for several years. They now live in New Lisbon, Wisconsin where John teaches. They have one child, Suzanne, who graduated from high school in 1988. She attended college in Baraboo and Mauston, Wisconsin. She now has a position working with computers in a large manufacturing firm.

Judy enjoys growing flowers.

ZONA GAYLE WICKLUND was born August 8, 1946 in Willmar, Minnesota. She attended grade school, high school and one year of college in Willmar. She has worked at Farmer and Mechanics Bank and Minnehaha National Bank in Minneapolis and at The Federal Savings and Loan in Willmar. Zona Wicklund and Neil Brang were married on July 13, 1968. They have two children, Nicole and Ryan. Nicole graduated from the University of North Dakota in Grand Forks with a degree in music. While attending college she gave private piano lessons, worked at Scott Music Company, and also served as organist in church. Their son Ryan is taking aviation mechanics at Northland Technical College in Thief River Falls.

DENTON GENE WICKLUND was born in Willmar, Minnesota on June 18, 1948. He attended grade and high school in Willmar. After graduating he enlisted in the United States Air Force for four years. He was stationed in Texas, Illinois, California, Arkansas, and Louisiana. While in Arkansas he met and married Judy Lane Sanfacon on October 9, 1970. Judy had a small son, Eric, by a previous marriage. Denton later adopted Eric and they had two more sons, Kyle and Brandon. After being discharged from the service Denton attended college in Willmar. He has worked at Data 100, Lee Data, and now works at Network Systems where he designs logic circuits for computers. His hobbies are fishing and golf. Eric and Patti Weathers were married on October 2, 1992.

KEVIN CLARK WICKLUND was born July 5, 1952 in Willmar, Minnesota. He attended school in Willmar and Fairmont and the vocational school in Thief River Falls. He has done factory and construction work and for a number of years has done typing for his brother-in-law Neil. His companion is his German Shepherd "Questor" who goes almost everywhere Kevin goes. Kevin enjoys football games and mystery stories.

WESTON WARD WICKLUND was born June 7, 1954 in Willmar, Minnesota. He attended school in Willmar and Fairmont and the University of Minnesota. He has worked as a salesman for stores and insurance companies and also did road construction work. He is now employed by "Hi Fi Sound Electronics" in Minneapolis. Weston's work was featured in the magazine section of the Minneapolis Sunday Star Tribune. Weston enjoys traveling. When he was eighteen he drove to "Carmel By the Sea" with two other teen age boys as companions. A few years later he rode his Harley Davidson motor cycle to Florida and Washington D.C.

DENISE JEANINE WICKLUND was born June 17, 1955. She attended school in Willmar and Fairmont. She has worked at J.C. Penneys, a Donut Shoppe, and Pamida. She also has had a full time baby sitting job. Denise is a loyal Minnesota Twins baseball fan and seldom misses a game on television or radio. Her hobby is bowling. She bowls on two leagues and also substitutes when needed. Her high scores are often posted at bowling lanes.

DENISE WICKLUND

PHYLLIS SCOTT WICKLUND

JOHN, SUZANNE, AND JUDY TESCH

NICOLE, ZONA, RYAN, AND NEIL BRANG

PATTI, ERIC, DENTON, JUDY, KYLE, AND BRANDON WICKLUND

KEVIN WICKLUND

WESTON WICKLUND

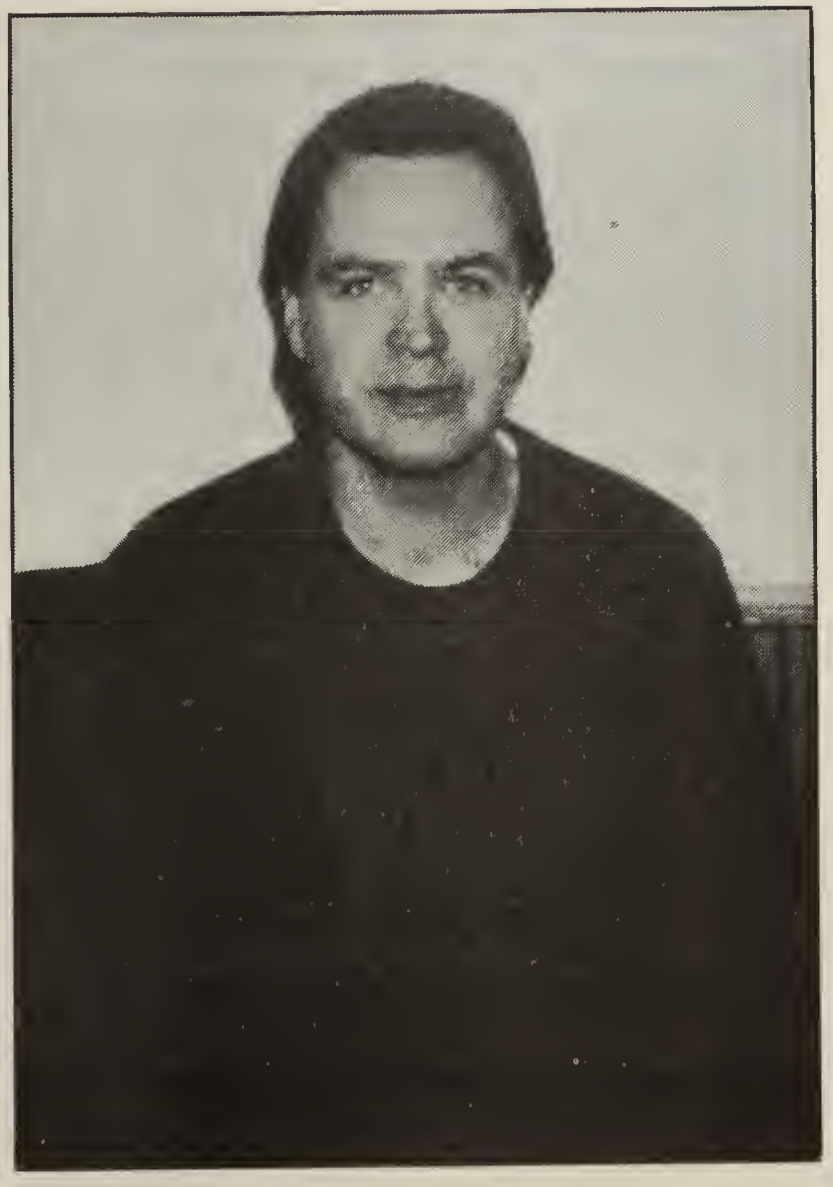

BETTY LOU SCOTT

Betty Lou Scott was born March 24, 1923 in East Lake Lillian Township, Kandiyohi County, Minnesota. She was the fifth child born to Mearl Scott and Helga Lundbom Scott. She was named for her two grandmothers, Maria Elisabeth Lundbom, and Minnie Louise Scott.

She attended Riverside School, District # 89 , East Lake Lillian. She graduated from Atwater High School in 1941.

As a child Betty Lou taught herself to play the piano. She had a good ear for music and could play a melody after hearing it once. She liked to dance and was very adept at learning new steps.

Betty Lou Scott and Eugene Olson were married July 27, 1943 They moved to Portland, Oregon where they worked in Swan Island Shipyards building oil tankers. They moved back to Minnesota and lived at Willmar, Minneapolis, Mora, Henriette, and St. Paul where Eugene found employment.

In St. Paul Betty Lou found employment in a plastics factory and then at Minnesota Mutual Insurance Company. She retired in 1987 after working there 16 years.

Betty Lou is an excellent seamstress. She sews jackets, suits, dresses, shirts, and bridal outfits for her family. She is interested in flowers and gardening and has had many unusual plants in her house. She has a hobby of collecting souvenir spoons from different states and countries.

Betty Lou and Eugene had six children.

DEXTER GENE OLSON was born October 3, 1944 in Willmar, Minnesota. He attended schools in Willmar, Mora, Minneapolis, and Pine City. After finishing high school he enlisted in the United States Army Airborne Division for 3 years. He served as a paratrooper for 15 months during the civil war in the Dominican Republic. After his discharge from the service he was employed for 3 years by Unisys as a technician. He later traveled for them all over the United States, Mexico, and Canada He then taught computer operations and programming at Brown Institute in Minneapolis. At the present time Dexter has a small refurbishing business dealing with laser printing in Golden Valley. Dexter Olson and Deboraha Pulju were married on December 12, 1990. Dexter has one son, Derek, from a previous marriage.

REBECCA LOUISE OLSON was born May 11, 1948 in Willmar, Minnesota. She attended schools in Mora and Pine City and graduated from the Pine City Vo-Tech. Becky Olson and Charles Jones were married on February 20, 1971. They have two daughters, Amy and Tessa. Becky works at the County Court House in Buffalo. She enjoys sewing and growing flowers.

LEA VALERIE OLSON was born February 24, 1951 in Willmar, Minnesota. She attended schools in Pine City and St. Paul. After graduating from Humboldt High School she started working at Minnesota Mutual Life Insurance Company. She is now employed there as an insurance underwriter. Lea Olson and Arthur Taylor were married June 13, 1981. They have two children, Nicholas and Natalie. Nicholas Slade Taylor is named for his great great great grandfather, Joseph Slade. Lea enjoys crafts and flower gardening.

ROBIN LEE OLSON was born March 12, 1953 in Minneapolis, Minnesota. He attended schools in Pine City and St. Paul. Robin was very industrious as a young boy and found part time jobs while he was still in school. After graduating from high school he worked as a printer at Minnesota Mutual Life Insurance Company; City of St. Paul; and the University of Minnesota. He is now employed as a chef at the popular Mancini's steak house. He enjoys fishing and gourmet cooking.

MELISSA RUTH OLSON was born March 19, 1960 in Mora, Minnesota. She attended schools in St. Paul and the Nazaren College in Olathe, Kansas. While in high school and later she worked at Snyder Drug Store in St. Paul. Melissa then worked at Minnesota Mutual Life Insurance Company. She studied French in high school and went to France twice. Melissa Olson and Kenneth Bryant were married April 8, 1989. They have two daughters, Carley and Jillian. Melissa enjoys traveling and singing. She has sung at weddings and many other social events.

KIRBY ANDRE OLSON was born July 19, 1963 in Mora, Minnesota. He attended schools in St. Paul and also Dunwoody Institute in Minneapolis. Kirby is mechanically inclined and has worked as an auto mechanic at K-Mart and is now employed at Midas Muffler. In his spare time he enjoys restoring his 1966 Ford Mustang.

BETTY LOU SCOTT OLSON

CHAD HOMMES, DEBBIE, DEXTER, AND DEREK OLSON

TESSA AND AMY
BECKY AND CHARLES JONES

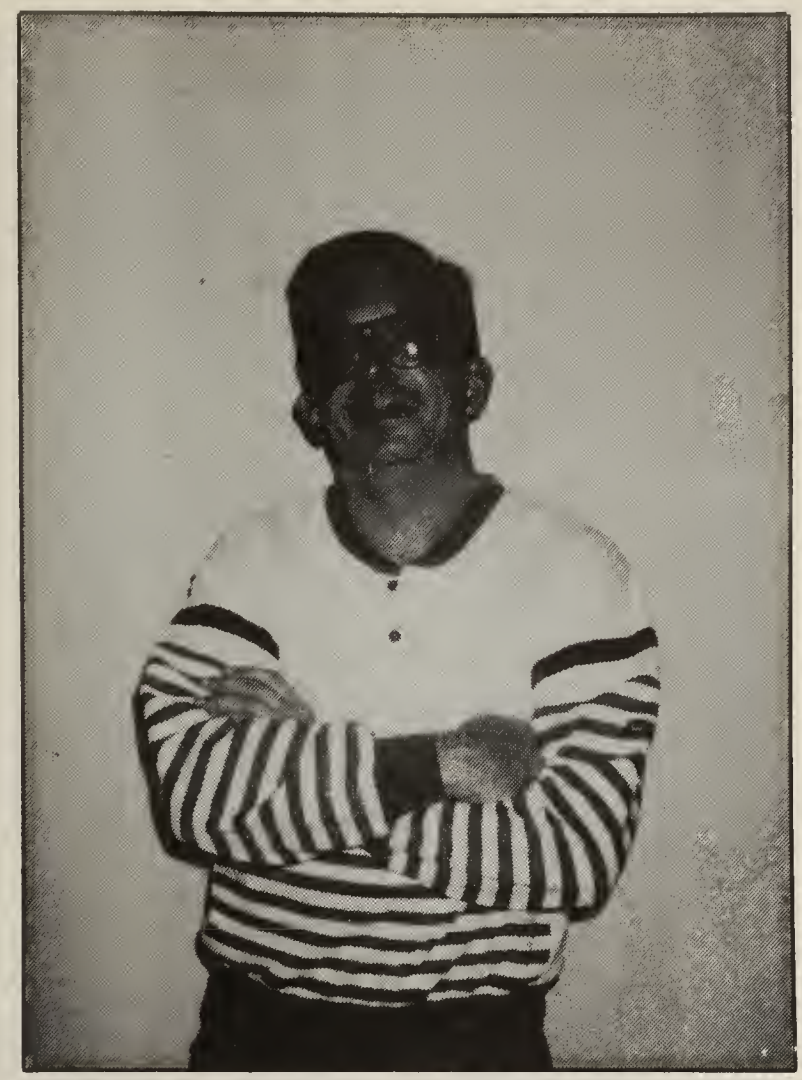

ROBIN OLSON

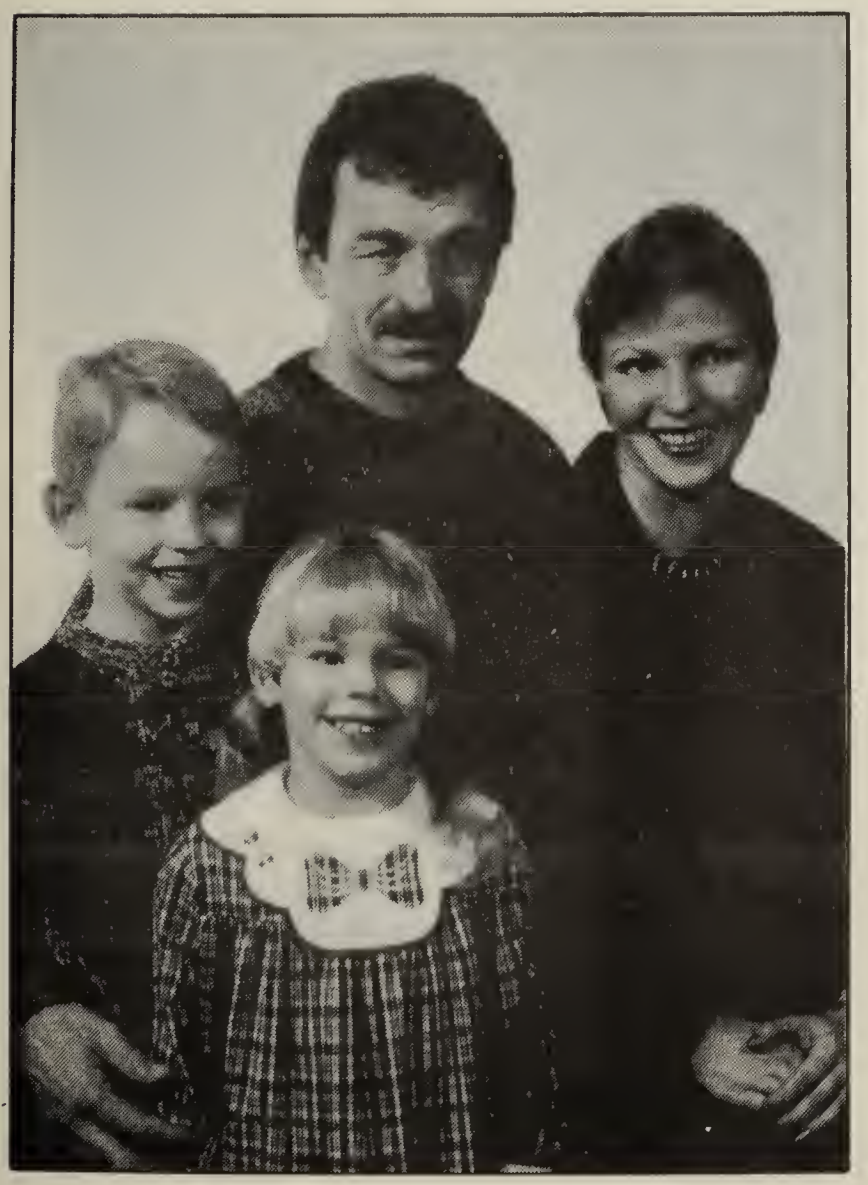

LEA AND ARTHUR TAYLOR
NICHOLAS AND NATALIE

KEN AND MELISSA BRYANT
JILLIAN AND CARLEY

KIRBY OLSON

BILLIE DAN SCOTT

Billie Dan Scott was born on November 22, 1924 in East Lake Lillian Township, Kandiyohi County, Minnesota. He was the sixth child born to Mearl Scott and Helga Lundbom Scott. He was named for his two grandfathers, William Scott and Daniel Lundbom.

He attended Riverside School, District # 89 in East Lake Lillian Township which was near his home. His childhood years were spent on the farm where he enjoyed hunting and trapping.

He was fond of horses and liked to ride them. He helped his father with the farm work and also the livestock trucking business. At the age of 16 he began driving the livestock truck to South St. Paul. He farmed with his father until 1948 when his father retired and moved to Willmar. Billie then moved to Lake Lillian where he still resides.

Billie married Donna Mae Flann on July 31, 1948. He owned and operated a livestock trucking business for four years. From 1952 through 1959 he was a heavy equipment operator on road construction. In 1960 he purchased an oil truck and delivered gasoline and fuel oil for the Lake Lillian Farmers Elevator Company. He continued working in the oil business for 24 years. In 1983 he accepted a position as maintenance operator for the City of Lake Lillian where he still works.

He served four years on the City Council and two terms as Mayor of the City of Lake Lillian. He has served on the Fire Department for twenty-six years. He was Fire Chief of the Fire Department for four years.

Billie received the "Good Neighbor Award" for outstanding service to the community.

Billie likes country music. When his children were young they often entertained at different events. They all sang while Billie accompanied them on the guitar.

Billie and Donna Mae have four children.

JACQUELYN GAY SCOTT was born on March 6, 1949 in Willmar. She attended Lake Lillian Grade School, Bird Island High School, and Willmar Community College. She married William Cain on August 9, 1969. They moved to Willmar where Jackie was a licensed day care provider for many years. She now works at a Presbyterian Group Home and attends Willmar Community College part time. They have four children; Angela, Cozanne, Jessica, and Amber. They have one granddaughter, Natasha.

JOHN WILLIAM SCOTT was born April 22, 1952 in Willmar. He attended school in Lake Lillian, Bird Island and Willmar Community College. He was self-employed as a technician in the Willmar Poultry Company. He married Jane Nemitz on October 24, 1974 and they were later divorced. They had three children; Jeremy, Jaime, and Michael. He enjoys hunting and fishing and being outdoors.

JERRALD MERLE SCOTT was born July 2, 1954 in Willmar. He attended Lake Lillian Grade School, Bird Island High School, and Willmar Community College. He is employed by a drainage contractor in Lake Lillian. He enjoys hunting, fishing, and the outdoors. He has a black labrador hunting dog for a companion.

JULIE ANN SCOTT was born December 20, 1958 in Willmar. She attended Lake Lillian Grade School, and Bird Island High School. She graduated from the University of Minnesota in Morris. She then did graduate work at the University of Wisconsin at La Crosse. Julie Scott married Joe Arko on July 12, 1986. She was employed at Physician Health Plan office in Minneapolis. Julie returned to college and became a registered nurse. She now works at North Memorial Hospital in Minneapolis. Julie and Joe have one son named Evan Joseph Arko. He was born on December 5, 1992.

EVAN JOSEPH ARKO
TWO DAYS OLD.

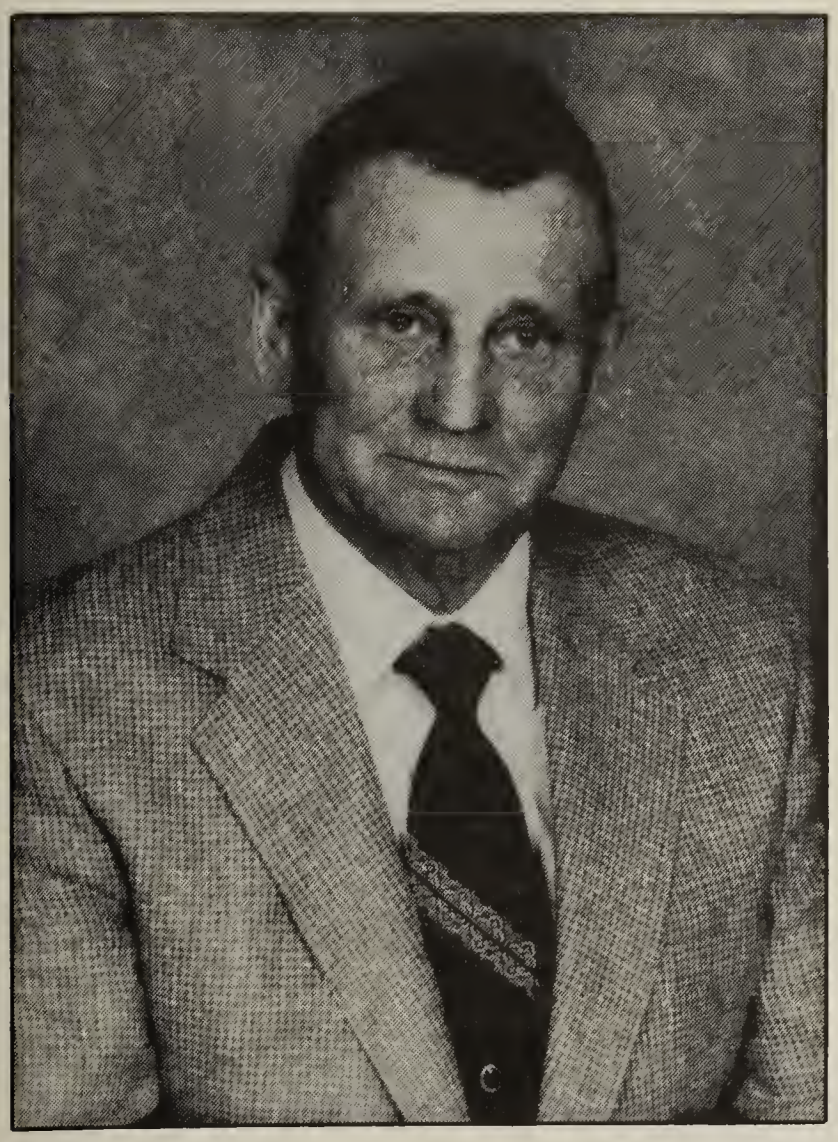

BILLIE DAN SCOTT

COZANNE AND ANGELA
WILLIAM AND JACKIE CAIN
JESSICA AND AMBER

NATASHA CAIN

JOHN SCOTT

JEREMY AND JAIME SCOTT
1979

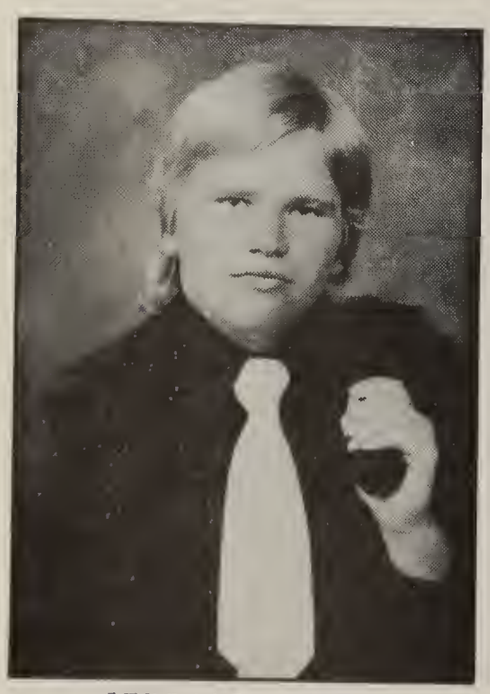

JERRALD SCOTT

JOE AND JULIE ARKO

MAVIS VERA SCOTT

Mavis Vera Scott was born October 2, 1926 in East Lake Lillian Township, Kandiyohi County, Minnesota. She was the seventh of nine children born to Mearl Scott and Helga Lundbom Scott.

As a child she did a lot of reading. The availability of materials to read was limited when she lived on the farm so she read her mother's magazines such as Ladies Home Journal and McCalls. She liked to daydream about the places she would someday visit when she read the travel chapters in the BLUE BOOK OF KNOWLEDGE, a large volume her father had purchased from a traveling book salesman.

She attended Riverside School, District # 89 and Atwater High School. Her first job at that time was at 14 years of age when she worked on a neighboring farm doing housework in the summer months. She did everything from ironing for the entire family to mowing a large lawn to assisting with canning the garden vegetables.

While she was in high school she just assumed that she would become a teacher like her sister, cousin, and two paternal aunts had done. She borrowed $267.00 and with working part time she was able to pay her expenses through one year at St. Cloud College. Because of the shortage of teachers during World War II she obtained a temporary certificate to teach a country school. At the end of this year she returned to college for two more years, then taught school for two years, and in 1951 she received a Bachelor of Science Degree. In college she completed a major in history and minors in English and biology. Because more teaching positions were available for teaching in elementary school she also finished the courses necessary for working in that field.

In 1969 while teaching in Minneapolis she received a sabbatical with pay to do graduate work at the University of Minnesota. However, before the school year began she was hospitalized for a cerebral hemorrhage and a nephrectomy. After being in and out of the hospital for two years she was able to return to teaching in 1971. Fortunately her only permanent residual was homonymous hemianopsia.

In 1976 she worked with a small group of women who started the Minnesota Chapter of the Lupus Foundation of America. Mavis served as the first vice president of this state organization.

While she was teaching Mavis took enough classes at the University of Minnesota to make a fifth year of college but never completed the work for an advanced degree.

Because Minneapolis teachers were not on Social Security until not too long ago she worked a lot of part time jobs on weekends such as admitting clerk at Metropolitan Hospital.

Mavis likes to travel. Her first trip outside of the United States was on a banana freighter owned by United Fruit Company that carried supplies to the Caribbean and the Panama Canal Zone and then returned with a shipment of bananas. She has since visited the countries behind the "Iron Curtain", Israel, Western Europe, Mexico, and the United Kingdom. She spent part of one summer at an elementary school in northern England. Most recently she went to Sweden to visit members of her mother's family.

Some of her hobbies are reading, doing embroidery, bird watching, and researching both her mother's and father's family history.

Mavis is a member of the Kandiyohi County Historical Society Heritage Searchers, Daughters of Union Veterans (DUV) and Kappa Delta Pi.

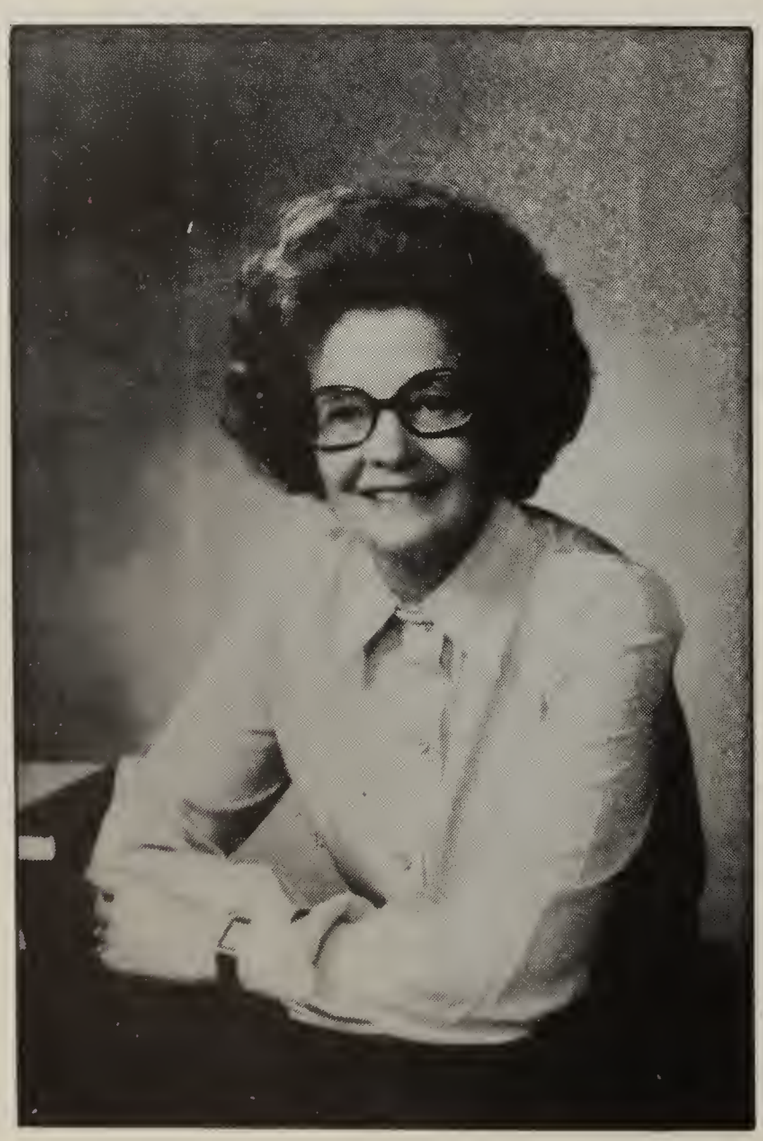

MAVIS V. SCOTT

WAYNE MARSHALL SCOTT

Wayne Marshall Scott was born April 29, 1928 in East Lake Lillian Township, Kandiyohi County, Minnesota. He was the second youngest child born to Mearl Scott and Helga Lundbom Scott. He was given the same middle name as his father.

He lived with his family on the former Lundbom farm until he was 1½ years old when they moved to a farm nearby.

Wayne attended Riverside School, District # 89, in East Lake Lillian Township. Because of illness and varying circumstances he did not continue on to high school in Atwater. A few years later he completed the high school curriculum in two and one-half years at the St. Cloud Technical High School with a straight A grade average. He next attended the University of Minnesota. During one summer while going to school he worked for Northrup King Seed Company traveling through some of the south central states.

In 1953 he accepted employment with a consumer finance company in Minneapolis. Wayne Scott and Lois Van Breason were married at Minnetonka, Minnesota on June 6, 1953. They lived in Minneapolis until September, 1959 when he was transferred to Sioux Falls, South Dakota where Wayne still lives.

Wayne has remained single since the death of his wife on July 16, 1971.

He has enjoyed several hobbies including model railroading; railroad and locomotive study of the steam era; ornithology; plus growing and exhibiting roses. Wayne has won numerous awards at the annual rose show over the years. He has served as president of the Sioux Valley Rose Society and is now a consulting rosarian.

Wayne has three children.

DANIEL WAYNE SCOTT was born February 8, 1956 in Minneapolis, Minnesota. He moved with his parents to Sioux Falls, South Dakota when he was three years of age. He attended schools in Sioux Falls and graduated from Lincoln High School. He then attended Utah State University and graduated with a degree in chemistry from South Dakota State University in 1974. Daniel also did doctoral studies at Northeastern University in Boston and has been employed as a computor analyst in research for the Federal Government. He now works in Burlington, Massachusetts. He is an avid reader.

TIMOTHY JOEL SCOTT was born February 26, 1960 in Sioux Falls, South Dakota. He attended schools in Sioux Falls, including S.E. Technical Institute and Dunwoody Institute in Minneapolis. He has resided in Glendale, Arizona for the past 12 years where he is employed as a senior systems engineer for Unisys. He travels extensively for his company and has received several awards for achievement. His employer has sent him to Princeton for further training five times. He enjoys hunting, fishing, and rebuilding cars.

JODENE LEIGH SCOTT was born August 21, 1962 in Sioux Falls, South Dakota. She attended schools in Sioux Falls, and graduated from Lincoln High School in 1980. She attended the University of Minnesota and graduated from the College of Pharmacy in 1986. She lives in Buckeye, Arizona and is employed as a pharmacist for Osco Drugs in Peoria. She likes animals, especially horses and enjoys riding. Jodie has a daughter named Ashley Leigh. She was born November 3, 1989. Ashley likes to ride her Shetland pony that she got from Santa.

ASHLEY LEIGH DUNN

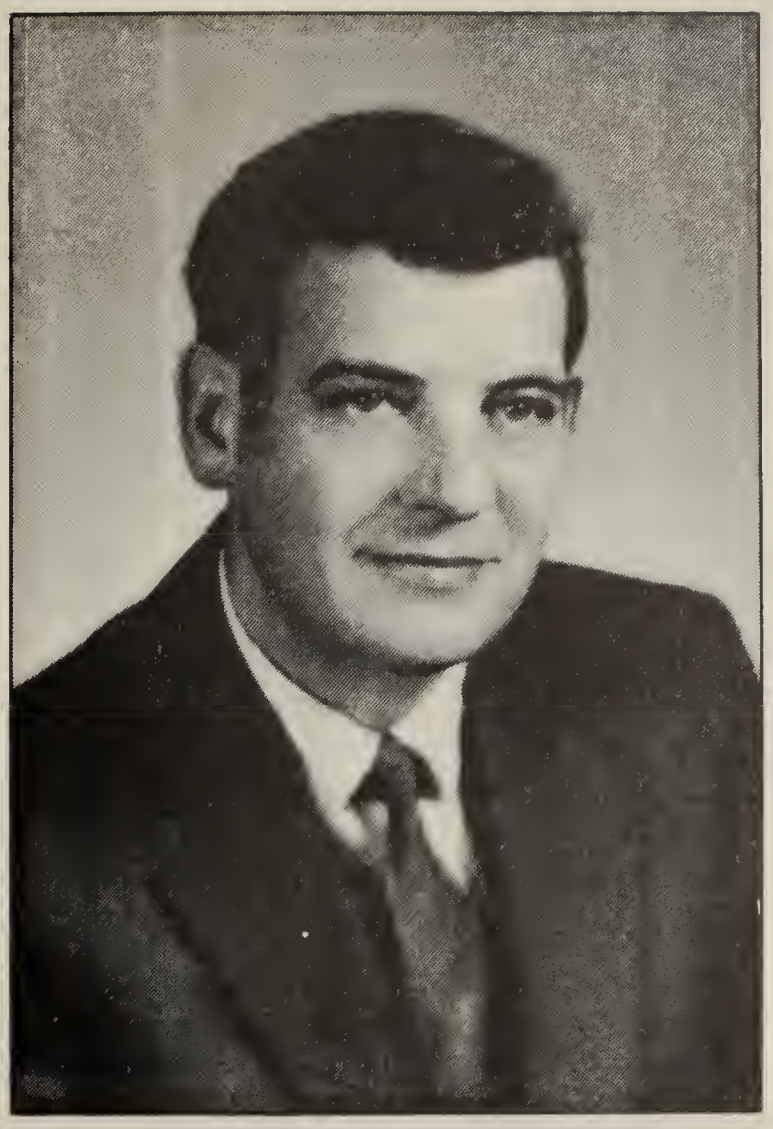

WAYNE SCOTT

DANIEL SCOTT IN BOSTON---1980

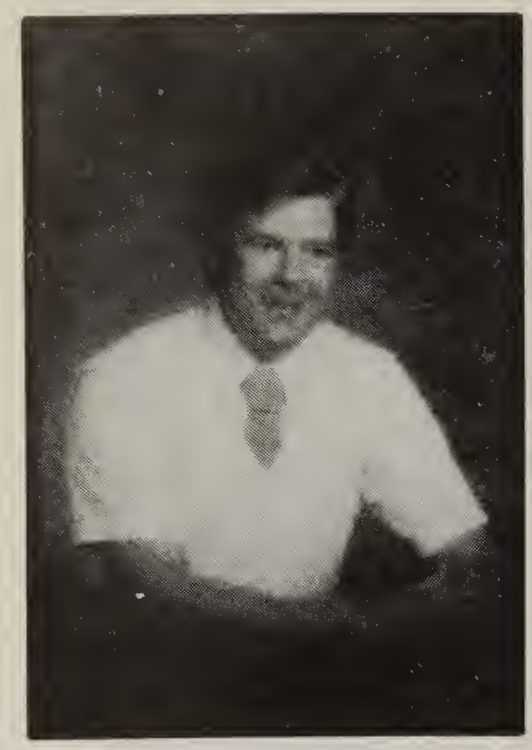

TIMOTHY SCOTT

JODIE SCOTT

SHARON JACQUELYN SCOTT

Sharon Jacquelyn Scott was born April 17, 1934 in East Lake Lillian Township, Kandiyohi County, Minnesota. She was the ninth child born to Mearl Scott and Helga Lundbom Scott.

She lived with her family near Lake Lillian and at Thorpe General Store which her parents operated. She moved with her family to Willmar, Minnesota in 1948.

She attended Riverside School, District # 89 and District # 81 North in Kandiyohi County. She went to high school in Willmar, Minnesota. In high school she enjoyed music classes and played the coronet and piano. Her favorite winter pastime was ice skating.

She liked the out of doors and while living on the farm she preferred doing chores to helping with housework.

She married Thomas Kostka and they were engaged in general farming and turkey growing at Blomkest, Darwin, and at Frazee, Minnesota.

When they discontinued raising turkeys they bought a small hobby farm where they enjoy raising poultry and rabbits.

Sharon was employed in Perham, Minnesota as a hardware manager/sales clerk for sixteen years until a back problem forced early retirement. Tom was employed at Frazee Wood Products for nineteen years.

Hunting and fishing have always been favorite sports for both Sharon and Tom.

Sharon participated in league bowling for a number of years. For two years in succession she was president of the Ladies Auxiliary to the Veterans of Foreign Wars.

Sharon is an excellent cook and baker. Her original recipes have won cash prizes in recipe contests. She has a collection of cook books. She and her husband grow an enormous garden and preserve most of the produce they consume during the year.

Sharon likes to read and keeps busy with a variety of home crafts which she sells at local stores and craft fairs. She has pen pals in eight states, Canada and Australia.

Sharon and Tom have two children.

MARSHALL SCOTT KOSTKA was born April 24, 1953 in Willmar, Minnesota. He attended schools in Darwin and Frazee, Minnesota. Marshall Kostka and Jeanie Hextell were married on June 17, 1978. They have four children; three daughters and one son---Crystal, Cassie, Tessa and Cody. They live in rural Frazee.

Marshall is employed at Ford Motor Company as service manager in Detroit Lakes.

During the years 1992 and 1993 he served as co-chairman of events for Frazee Turkey Days.

Hunting and fishing are Marshall's favorite outdoor activities.

REED MASON KOSTKA was born September 27, 1956 in Willmar, Minnesota. He attended schools at Darwin and Frazee, Minnesota. Reed Kostka and Lois Holmer were married on September 10, 1984. They live at Twin Valley, Minnesota. He has been employed as a wood cutter and at Swift's turkey processing. He is now engaged in agriculture.

Reed and Lois Kostka have two daughters--Jackie and Lacey.

Reed's hobbies are hunting and fishing.

JACKIE, REED, LOIS, AND LACEY KOSTKA

SHARON SCOTT KOSTKA

MARSHALL CRYSTAL CASSIE
TESSA CODY JEANIE KOSTKA

THE MEARL MARSHALL SCOTT FAMILY

Mearl Marshall Scott

B. November 12, 1890
M. December 9, 1912
D. April 2, 1958

Helga Augusta Lundbom
B. December 16, 1889
D. June 9, 1991

1. Cameron Gerald Scott
   B. September 13, 1913
   D. April 9, 1914

2. Dolores Fern Scott
   B. April 23, 1916
   M. August 5, 1947

   Urban Henry Sester
   B. October 5, 1907
   D. February 15, 1973

3. Muriel Helga Scott
   B. July 18, 1918
   D. January 15, 1922

4. Phyllis Zona Scott
   B. October 15, 1920
   M. April 30, 1941 (Divorced)

   Gene Clark Wicklund
   B. September 16, 1920

   (1) Judy Kaye Wicklund
       B. December 4, 1941
       M. December 21, 1963

       Harris John Tesch
       B. January 12, 1939

       A. Suzanne Renee Tesch
          B. March 1, 1970

   (2) Zona Gayle Wicklund
       B. August 8, 1946
       M. July 13, 1968

       Cornelius Adam Brang
       B. May 14, 1944

A. Nicole Diann Brang
B. Jan. 9, 1970

B. Ryan Neil Brang
B. Jan. 2, 1974

(3) Denton Gene Wicklund
B. June 18, 1948
M. Oct. 9, 1970

Judy Bernice Lane Sanfacon
B. Oct. 10, 1949

A. Eric Lee Wicklund
B. Aug. 3, 1969
M. Oct. 2, 1992

Patti Weathers
B.

B. Kyle Allen Wicklund
B. Jan. 27, 1972

C. Brandon Gene Wicklund
B. Aug. 18, 1975

(4) Kevin Clark Wicklund
B. July 5, 1952

(5) Weston Ward Wicklund
B. June 7, 1954

(6) Denise Jeanine Wicklund
B. June 17, 1955

5. Betty Lou Scott
B. Mar 24, 1923
M. July 27, 1943 (separated)

Eugene Donald Olson
B. Sept. 14, 1920
D. Mar. 22, 1986

(1.) Dexter Gene Olson
B. Oct. 3, 1944
M. Dec. 29, 1967 (divorced)

Barbara Ruth Hill
B. ?

A. Derek Christian Olson
B. Oct. 27, 1972

Remarried
Ann Theresa Dejoy
M. Nov. 21,1981 (divorced)

Remarried
Deboraha Leah Pulju
M. Dec. 12, 1990

(2) Rebecca Louise Olson
B. May 11, 1948
M. February 20, 1971

Charles Thomas Jones
B. February 15, 1947

A. Amy Beth Jones
B. July 28, 1971

B. Tessa Derise Jones
B. March 9, 1975

(3) Lea Valerie Olson
B. February 24, 1951
M. June 13, 1981

Arthur Paul Taylor
B. December 19, 1943

A. Nicholas Slade Taylor
B. December 24, 1981

B. Natalie Jean Taylor
B. May 26, 1984

(4) Robin Lee Olson
B. March 12, 1953

(5) Melissa Ruth Olson
B. March 19, 1960
M. April 8, 1989

Kenneth O. Bryant
B. ?

A. Carley Elizabeth Bryant
B. February 7, 1987

B. Jillian Kate Bryant
B. November 22, 1990

(6.) Kirby Andre Olson
B. July 19, 1963

6. Billie Dan Scott
B. November 22, 1924
M. July 31, 1948

Donna Mae Flann
B. October 3, 1929

(1) Jacquelyn Gay Scott
B. March 6, 1949
M. August 8, 1969

William Anthony Cain
B. June 6, 1945

A. Angela Marie Cain
B. November 21, 1969

(a.) Natasha Lynn Cain
B. August 6, 1988

B. Cozanne Lynn Cain
B. November 17, 1971

C. Jessica Ann Cain
B. June 25, 1981

D. Amber Mae Cain
B. August 4, 1983

(2) John William Scott
B. April 22, 1952
M. October 24, 1974 (Divorced)

Jane Nemitz
B. ?

A. Jeremy John Scott
B. April 30, 1975

B. Jaime Lynn Scott
B. May 16, 1979

C. Michael Scott
B. April 16, 1982

(3) Jerrald Merle Scott
B. July 2, 1954

(4) Julie Ann Scott
B. December 20, 1958
M. July 12, 1986

Joseph Arko
B. June 16, 1962

A. Evan Joseph Arko
B. December 5, 1992

7. Mavis Vera Scott
   B. October 2, 1926

8. Wayne Marshall Scott
   B. April 29, 1928
   M. June 6, 1953

   Lois Maxine Van Breason
   B. June 15, 1931
   D. July 16, 1971

   (1) Daniel Wayne Scott
       B. February 8, 1956

   (2) Timothy Joel Scott
       B. February 26, 1960
       M. May 1, 1982 (Divorced)

       Karen Lee Mc Kittrick
       B. June 30, 1961

   (3) Jodene Leigh Scott
       B. August 21, 1962

       A. Ashley Leigh Dunn
          B. November 3, 1989

9. Sharon Jacquelyn Scott
   B. April 17, 1934
   M. April 6, 1952

   Thomas Marvin Kostka
   B. December 21, 1931

   (1) Marshall Scott Kostka
       B. April 24, 1953
       M. June 17, 1978

       Jeanie Renee Hextell
       B. April 12, 1955

       A. Crystal Jean Kostka
          B. October 27, 1978

       B. Cassie Lyn Kostka
          B. March 19, 1983

       C. Tessa Marie Kostka
          B. January 21, 1985

       D. Cody Thomas Kostka
          B. September 19, 1990

   (2) Reed Mason Kostka
       B. September 27, 1956
       M. September 10, 1984

Lois Jean Holmer
B. August 10, 1958

A. Jackie Lee Kostka

B. December 12, 1984

B. Lacey Jay Kostka
B. July 27, 1987

BERTON GEORGE SCHALLER JR.

Berton George Schaller Jr. was born April 4, 1922 at University Hospital in Minneapolis, Minnesota. He was the only child born to Ruth Scott Schaller and Berton Schaller Sr. who were living at 18 North 9th Street at the time of his birth.

Later the family moved out to south Minneapolis and then to Richfield. He attended elementary school, high school and worked his way through Augsburg College. His majors in college were English and Greek.

As an infant he was nicknamed "Cuddles" a name which he carried for the rest of his life.

He was married to Joan K. Hansen on June 27, 1947.

He graduated from Northwestern Seminary and was ordained in 1949. He accepted a call to St. Andrew's Lutheran Church in Mahtomedi, Minnesota during his senior year. While he was a pastor there he became ill with cancer in 1949 and died on December 13, 1950. Services were held at St. Andrew's Church with the President of the English Evangelical Lutheran Synod of the Northwest, Dr. Paul E. Bishop, officiating.

The Rev. Berton G. Schaller, Jr.

The Rev. Berton G. Schaller, Jr., was born in Minneapolis in 1922. He was confirmed in Hope Lutheran Church by the Rev. D. E. Engdahl. Later on the family moved into the territory served by the Richfield Church. Pastor Schaller's parents are active workers in that congregation.

The Rev. Mr. Schaller, Jr. graduated from Augsburg College and Northwestern Seminary. He was ordained in 1949 and called to the Mahtomedi congregation. His ministry in St. Andrew's, Mahtomedi, began in May 1948, a year before his graduation. His capable wife helped him greatly in carrying on his work there during his senior year in the Seminary. It was during the year 1949 that he was stricken with a disease which required surgery and hospitalization. He recovered sufficiently to be ordained with the Class of 1949 at the meeting of Synod in Resurrection Church, Milwaukee. He was installed as pastor at St. Andrew's shortly after his ordination. His ministry was marked by his deep spirituality and by his enthusiasm for the work of the Saviour he loved. Among the last of his services at St. Andrew's was the joyful ceremony of burning the three mortgages.

Pastor Schaller died on Wednesday, December 13, 1950, at the age of twenty-eight. The funeral was conducted December 16, in St. Andrew's Church, Mahtomedi, by the President of Synod, assisted by the Rev. Harold Rasmussen and Dr. A. C. M. Ahlen.

Those who survive him are his wife, his parents and his grandparents.

Schaller

CERTIFICATE OF BIRTH

Register No. 130

PLACE OF BIRTH
CITY OF MINNEAPOLIS
COUNTY OF HENNEPIN

City of Minneapolis
Division of Public Health—Vital Statistics

WARD 4 PLACE OF BIRTH University Hospital
STATE OF MINNESOTA (If birth occurred in a Hospital or Institution, give its name, otherwise Street and Number.)

FULL NAME OF CHILD Berton Carl Schaller Jr.

3. Sex of child Male	To be answered ONLY in event of plural births. 4. Twin, triplet or other 5. Number, in order of birth	6. Legitimate? Yes	7. Date of birth (Month) 4 (Day) 4 (Year) 19 22

FATHER	MOTHER
8. Full name Berton Schaller	14. Full maiden name Ruth Florence Scott
9. Residence (Usual place of abode) If nonresident, give place and State 18 N. 9th St.	15. Residence (Usual place of abode) If nonresident, give place and State 18 North 9th St.
10. Color or race W / 11. Age at last birthday 32 (Years)	16. Color or race W / 17. Age at last birthday 27 (Years)
12. Birth place (city or place) (State or country) Minneapolis, Minn.	18. Birthplace (city or place) (State or country) Franklin County, Iowa
13. Occupation Nature of industry Structural Iron Builder	19. Occupation Nature of industry Housewife

20. Number of children of this mother (Taken as of time of birth of child herein certified and including this child.) (a) Born alive and now living 1 (b) Born alive but now dead 0 (c) Born dead 0

CERTIFICATE OF ATTENDING PHYSICIAN OR MIDWIFE*

I hereby certify that I attended the birth of this child, who was alive (Born Alive or Born Dead) at 9:18 P. M., on the date above stated, and that the above facts as given are true to the best of my knowledge, information and belief.

Was an Ophthalmia Neonatorum Prophylactic used as required by law? yes

(Signature) L. B. Baldwin
PHYSICIAN, ~~MIDWIFE, PARENT OR INFORMANT.~~
(Cross out words which do not apply)

*When there was no attending physician or midwife, then the father, householder, etc., must make this return.

Date 4-11-22 Address University Hospital

Given name added from a supplemental report 5-11-22 Father

(Signature) F. E. Harrington
REGISTRAR.

19

Filed Apr. 13, 1922

(189)

MINNESOTA DEPARTMENT OF HEALTH
Division of Vital Statistics

CERTIFICATE OF DEATH

REGISTRATION [redacted]

1. PLACE OF DEATH: STATE OF MINNESOTA
a. COUNTY: Hennepin
b. TOWNSHIP OR
c. CITY OR VILLAGE: Minneapolis
e. LENGTH OF STAY (in this district): 1 Month
d. NAME OF (If not in hospital or institution, give street address or location) HOSPITAL OR INSTITUTION: Swedish Hospital

2. USUAL RESIDENCE (Where deceased lived ... if not resident, give address.)
a. STATE: Minnesota
b. COUNTY: ~~Ramsey~~ * Washington
c. TOWNSHIP OR
d. CITY OR VILLAGE: Mahtomedi
Is residence within the corporate limits? YES ☐ NO ☐
e. P. O. ADDRESS: 934 Mahtomedi Ave., Route #9, St. Paul 10 ST.

3. NAME OF DECEASED (Type or Print): a. (First) BERTON b. (Middle) G. c. (Last) SCHALLER
4. DATE OF DEATH (Month) (Day) (Year): December 13, 1950
5. SEX: Male
6. COLOR OR RACE: White
7. MARRIED, NEVER MARRIED, WIDOWED, DIVORCED (Specify): Married
8. DATE OF BIRTH: April 4, 1982
9. AGE (In years last birthday): 68
If Under 1 Year: Months / Days
10a. USUAL OCCUPATION (Give kind of work done during most of working life, even if retired): Doctor of Divinity
10b. KIND OF BUSINESS OR INDUSTRY
11. BIRTHPLACE (State or foreign country): Minneapolis, Minn.
12. CITIZEN OF WHAT COUNTRY? U.S.A.
13. FATHER'S NAME: Berton G. Schaller
13b. MOTHER'S MAIDEN NAME: Ruth Scott
14. SPOUSE'S NAME: Joan Schaller
15. WAS DECEASED EVER IN U.S. ARMED FORCES? (Yes, no, or unknown): No (If yes, give war or dates of service)
16. SOCIAL SECURITY NO.: 476-14-4057
17. INFORMANT'S OWN SIGNATURE: Mrs. B. G. Schaller ADDRESS

WRITE PLAINLY, WITH UNFADING BLACK INK MARGIN RESERVED FOR BINDING

MEDICAL CERTIFICATION

18. Enter only one cause on lines (a), (b) and (c).

*(Give disease, injury or complication which was the IMMEDIATE CAUSE of death, not mode of dying, as heart failure, asphyxia, etc.

I. DISEASE OR CONDITION LEADING DIRECTLY TO DEATH* (a) Bronchopneumonia — 8 — TIME BETWEEN ONSET & DEATH: 3 days

ANTECEDENT CAUSES
Morbid conditions, if any, giving rise to the above cause (a) stating the underlying cause last.
DUE TO (b) Generalized Carcinomatosis — 2 Months
DUE TO (c) Primary mixed cell CA - left testicle — 22 Months

2. OTHER SIGNIFICANT CONDITIONS
Contributing to death but not related to disease or condition causing death.

172 X

19a. DATE OF OPERATION
19b. MAJOR FINDINGS OF OPERATION
20. AUTOPSY? YES ☒ NO ☐

21a. ACCIDENT SUICIDE HOMICIDE (Specify)
21b. PLACE OF INJURY (e.g., in or about home, farm, factory, street, office bldg., etc.)
21c. (CITY, VILLAGE OR TOWNSHIP) (COUNTY) (STATE)
21d. TIME OF INJURY (Month) (Day) (Year) (Hour) m.
21e. INJURY OCCURRED While at Work ☐ Not While At Work ☐
21f. HOW DID INJURY OCCUR?

22. I hereby certify that I attended the deceased from March, 1949, to Dec. 13, 1950, that I last saw the deceased alive on Dec. 12, 1950, and that death occurred at 3:50A. M., from the causes and on the date stated above.

23a. SIGNATURE: Frank W. Simon (Degree or title) MD
23b. ADDRESS: 333 Medical Arts Bldg.
23c. DATE SIGNED: 12-13-50

24a. BURIAL, CREMATION, REMOVAL (Specify): Burial
24b. DATE: Dec. 16, 1950
24c. NAME OF CEMETERY OR CREMATORY: Sunset Memorial Park
24d. LOCATION (City, village or county) (State): St. Anthony, Minnesota

DATE FILED BY LOCAL REG.: DEC 11 1950
REGISTRAR'S SIGNATURE: Ruth E. Johnson
X. SIGNATURE OF FUNERAL DIRECTOR OR EMBALMER: [illegible] ADDRESS
WARNESS BROTHERS FUNERAL CHAPEL

Signature of Sub-Registrar
Burial or removal permit issued

RUTH FOREST SCOTT SCHALLER FAMILY

Ruth Forest Scott

B. May 19, 1893
M. April 9, 1921
D. December 31, 1966

Berton G. Schaller
B. March 11, 1889
D. August 1, 1977

(1) Berton George Schaller Jr.

B. April 4, 1922
M. June 27, 1947
D. December 13, 1950

Joan K. Hansen
B. ?

JOAN AND BERTON SCHALLER JR.

HAYNES PAUL NELSON

Haynes Paul Nelson was born August 28, 1927 in Lac Qui Parle County, Madison, Minnesota. He was the first child born to Dorothy Scott Nelson and Robert Nelson.

Haynes attended school for two years at Adams N. #3 near the family farm at Albee, South Dakota.

In 1935 the family left the farm and moved to Rosendale, Minnesota. They started their own business a cafe and tavern. Haynes finished school at District # 50 and went on to Grove City, Minnesota High School where he graduated in June of 1944.

Haynes helped his father run the restaurant and tavern. He helped take care of his mother who was ill until her death in October of 1944.

Haynes enlisted in the United States Navy early in 1945. He was called to service in October of 1945. He served in the South Pacific on a refueling tanker until the surrender of the Japanese. Haynes returned to the United States and was discharged in October of 1946.

In 1947 Haynes attended Albert Stockman School of Beauty in Minneapolis. After completing training there he went to Texas to study hair styling at the Vern Isobel School of Hair Styling. Haynes' speciality became hair cutting and hair styling.

Haynes then returned to Minneapolis and went to work at Donaldson's Department Store at the Myndall Cain Salon. He worked there 31 years until Donaldson's moved to the new store across the street. Haynes then worked at Powers' Department Store.

Haynes met Marie Yvonne Pacquin while working at Myndall Cain. They were married July 1, 1950 at St. Ann's Catholic Church in North Minneapolis. They were later divorced.

He had six children: Paula born February 27, 1951; Kerry born March 19, 1953; Jan borrn December 13, 1955; Scott born January 30, 1958; Cynthia born December 31, 1965. The youngest is Matthew Cahoon who was born to Haynes Paul Nelson and Karen Cahoon on April 28, 1982.

Haynes lived with his sister Jeanne and her husband Eugene from May 1987 until May of 1988. He died in his sleep of natural causes at their home in North Minneapolis on May 10, 1988. He is buried at Fort Snelling.

PAULA MARIE NELSON was born February 27, 1951 in Minneapolis. She attended grade school and graduated from Central High School. Paula was married to Daniel Finn at Incarnation Church on August 16, 1974. They lived for a time in Iowa and later returned to Minneapolis where they now live. Paula operated her own Deli business in the Minnetonka area. She now works in an office. She has four children, Natalie, Rachel, Bria, and Scott.

KERRY JEANNE NELSON was born March 19, 1953 in Minneapolis. She attended grade school and Central High School from which she graduated. Kerry was seriously injured in a motorcycle accident about the time she finished high school. She was hospitalized for about a year at the University of Minnesota Hospitals. Kerry married Stewart Erickson on July 1, 1978 and they were later divorced. She works in the Minneapolis School System as an aide to handicapped children. She lives in South Minneapolis with her three children, Chad, Joel, and Brett.

JAN ANETTE NELSON was born December 13, 1955 in Minneapolis. She attended grade school and graduated from Central Hish School. Jan and Paul Austed were married June 27, 1975. They now live in Bloomington where she had a day care center in her home until this last year. Jan enjoys children and loves animals. She has two children Nicole and Lindsey.

SCOTT PAUL NELSON was born January 30, 1958 in Minneapolis. He attended grade school and graduated from Central High School. Scott married Christine Coryell on September 8, 1984. He is manager of an Amoco Station. Scott and his family live in Bloomington. They have two children, Madeline and Marie. He is an avid hunter.

CYNTHIA ANN NELSON was born December 31, 1965 in Minneapolis. She attended grade school and graduated from Central High School. She worked at Dayton's Department Store for a few years. Cynthia and Ayhab Nahas were married on October 6, 1984 but were later divorced. They had one son Adam. Cindy worked in the offices of Norwest Bank but left to do day care in her home. She also cleans apartments in her apartment complex. She now has another son Steven Lee born December 11, 1992.

MATTHEW ROBERT CAHOON was born in Minneapolis on April 28, 1982. He attends school in North Minneapolis. He is an avid fisherman like his father Haynes Paul Nelson. Last summer he caught an 8 pound northern which his Grandpa Cahoon had mounted for him. It is his prized possession. Matthew and his mother Karen live 4½ blocks from Jeanne and Eugene. They see him often.

IN MEMORY OF
Haynes Paul Nelson

BORN
August 28, 1927
Madison, MN

DIED
May 10, 1988
Mpls, MN

AGE
60 Years, 8 Months, 12 Days

FUNERAL
Friday, May 13, 1988 10:30 a.m.
Dawn Valley Funeral Home

OFFICIATING
Rev. Jeff Jacobus

ORGANIST
Jan Lindquist

SURVIVED BY
Daughters - Mrs. Daniel (Paula) Finn,
Mrs. Stuart (Kerry) Erickson,
Mrs. Paul (Jan) Austad & Cynthia Nelson & Matthew
Son & Wife - Scott & Chris
11 Grandchildren
Sister - Mrs. Eugene (Jeanne) Lucke

BURIAL
Ft. Snelling
Bloomington, MN

KERRY AND STEWART ERICKSON
BRETT JOEL CHAD

PAULA AND DAN FINN
AMD CHILDREN

JAN AND PAUL AUSTED
AND CHILDREN

SCOTT AND CHRISTINE NELSON
WITH MADELINE

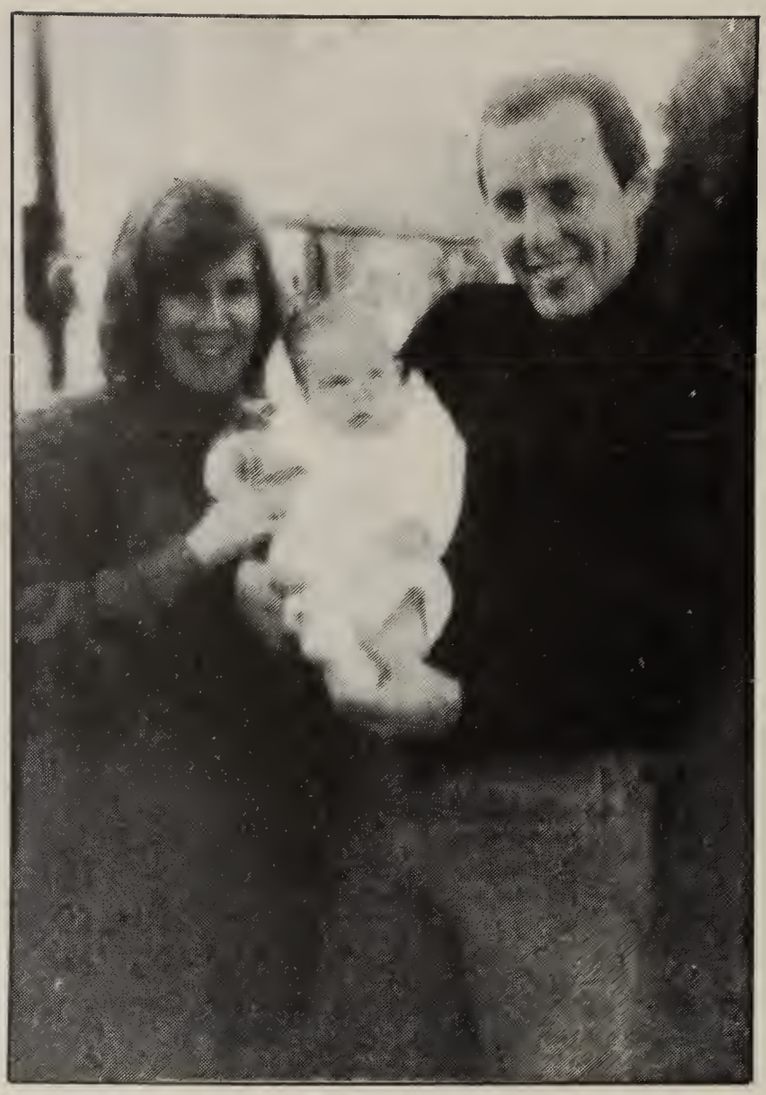

CINDY AND AHAB NAHAS

MATTHEW CAHOON AND ADAM NAHAS

MATTHEW AND KAREN CAHOON

JEANNE AVIS NELSON

Jeanne Avis Nelson was born April 21, 1930 in Lac Qui Parle County, Madison, Minnesota. She was the second child of Dorothy Scott Nelson and Robert Nelson.

Jeanne spent the first five years of her life on the family farm at Albee, South Dakota. In December of 1935 the family left the farm and moved to Rosendale, Minnesota.

Jeanne attended a country school, District # 50, that was a mile and a quarter from home. In the winter if the snow was deep she went to school in a sled pulled by a team of horses. Jeanne then went on to high school and graduated in 1949.

In September of 1949 she went to Minneapolis to work. She boarded with her cousin Norma Arndt and husband Bob. While living there Jeanne met her future husband Eugene Lucke. Eugene was a cousin of Bob Arndt.

Jeanne Avis Nelson and Eugene Lucke were married on September 5, 1953 at Immanuel Lutheran Church in Minneapolis. The wedding party included Marie Nelson as bridesmaid; Sally Newton as junior bridesmaid; Loren Lucke as best man; Haynes Paul Nelson as groomsman; and Gary Benson as ring bearer. Jeanne and Eugene went on a brief honeymoon to Duluth and the North Shore.

Jeanne worked at several jobs and in 1952 she finally found steady employment at Pophitt Cereal Company. She worked there 20 years until in March of 1972 the company was sold to Malto Meal of Northfield, Minnesota.

After taking six months off Jeanne started work in September of 1972 at the Pavo Company. She worked in the packaging division of this health food company. She worked for this company until 1983, a total of 11½ years.

After working at Bystrom Brothers for 30 years Eugene retired in 1991.

They both have been enjoying their retirement, traveling and doing other things.

HAYNES PAUL & MARIE NELSON

JEANNE & EUGENE LUCKE

LOREN LUCKE

GARY BENSON

25th WEDDING ANNIVERSARY

THE DOROTHY FAWN SCOTT NELSON FAMILY

Dorothy Fawn Scott
B. December 26, 1896
M. March 31, 1923
D. October 9, 1944

Robert Alton Nelson
B. December 10, 1896
D. April 14, 1978

1. Haynes Paul Nelson
   B. August 28, 1927
   M. July 1, 1950 (Divorced)
   D. May 10, 1988

   Marie Yvonne Pacquin
   B. May 26, 1929

   (1.) Paula Marie Nelson
   B. February 27, 1951
   M. August 16, 1974

   Daniel Finn
   B. September 7, 1950

   A. Natalie Finn
   B.

   B. Rachel Finn
   B.

   C. Bria Finn
   B.

   D. Scott Finn
   B.

   (2.) Kerry Jean Nelson
   B. March 19, 1953
   M. July 1, 1978 (Divorced)

   Stewart Erickson
   B. May 23, 1951

   A. Chad Erickson
   B.

   B. Joel Erickson
   B.

   C. Brett Erickson

(3.) Jan Anette Nelson
B. December 13, 1955
M. June 27, 1975

Paul Austad
B. April 2, 1955

A. Nicole Austad
B.

B. Lindsey Austad
B.

(4.) Scott Paul Nelson
B. January 30, 1958
M. September 8, 1984

Christine Ann Coryell
B. August 12, 1956

A. Madeline Nelson
B.

B. Marie Nelson
B.

(5.) Cynthia Ann Nelson
B. December 31, 1965
M. October 6, 1984 (Divorced)

Ayhab Nahas
B.

A. Adam Nahas
B.

B. Steven Lee
B. December 11, 1992

(6.) Matthew Robert Cahoon
B. April 28, 1982

2. Jeanne Avis Nelson
B. April 21, 1930
M. September 5, 1953

Eugene Franklin Lucke
B. November 8, 1926

ANNE LOUISE RICE

Anne Louise Rice was born February 2, 1931 in Minneapolis, Minnesota. She was the first daughter born to Irene Scott Rice and Ludvig Martin Rice. She had a happy childhood and enjoyed many things like playing dress up, paper dolls, and also drawing. In the sixth grade she was chosen to join Saturday Classes at the Minneapolis School of Art and thereafter art became an important part of her life.

After high school she attended Minneapolis College of Art and Design graduating in June 1953. In 1954 she studied as an independent student at Trapehagen School of Design in New York City. Due to her father's stroke Anne returned to Minneapolis and worked as a designer for "Kadezze", a national children's wear manufacturer. She had also worked for outer sportswear, children's wear, and an off Broadway play in design.

Anne's cousin, Haynes Paul, introduced her to Robert Stanley Jensen at a dinner on January 21, 1955. He had just returned to Minneapolis after completing four years of United States Air Force duty. They celebrated their engagement January 21, 1956 and were married at Bethlehem Lutheran Church on September 15, 1956.

After their engagement Bob said Anne should go to Europe with a friend as she had previously planned. Because Bob was a student at the University of Minnesota it would be a long time before they could go together. Anne and Joanne Beigle traveled through 13 countries in Europe from April to July of 1956. They visited both families in Europe: Dover, England; her father's in Norway; and Bob's family in Denmark.

It was 20 years before Anne and Bob went to Europe together, and rightfully so as they enjoyed raising their family and made many memorable trips with them in our country.

Mari Arianne Jensen was born October 9, 1957. Eric Martin Jensen was born March 18, 1959. Lisa Scott Jensen was born February 16, 1965.

They moved from Minneapolis to Los Angeles in September of 1960 when Bob joined the Boettcher family at Hawthorne Stamping Company. They shared many years with them, family gatherings, holiday and adventures together.

Anne joined many church and community services and activities. These activities included using her artistic background whenever she could share. She made banners for the church, worked on a restoration committee for the sanctuary and made signs and posters.

She began teaching preschool at Riviera Hall in September of 1968. She taught the art classes up through the eighth grade for 15 years. In those years she also enjoyed painting for herself.

In 1991 Anne decided to return to El Camino College as an independent student using their studios and doing a series on children.

Bob and Anne had the privilege to lead " Lutheran Marriage Encounter Weekends " across the country for 5 years. These were weekends to strengthen marriage, family, and faith.

In 1976 Bob and Anne took their first trip together. Anne found much joy traveling to Europe, Asia, India, Middle East, Israel, Russia, Hungary, and Yugoslavia. They have a world map with plans for the future. There are many dreams and countries yet to explore.

Bob, now a pilot, has a dream to fly over the Serengeti Plains. It is a life more fullfilled than either of them had dreamed.

MARI ARIANNE JENSEN was born in Minneapolis, Minnesota on October 9, 1957. She attended Riviera Elementary School in Hollywood Riviera, and South High in Torrance, California. She then attended El Camino College in Torrance. She works for an Architectural Brass Firm in Pawling, New York. Mari is knowledgeable in English and Civil War History. She enjoys hockey, the theater, and collecting dolls. Mari is a great cook and has traveled extensively in the U.S.A. and to England and France several times.

ERIC MARTIN JENSEN was born in Minneapolis, Minnesota on March 18, 1959. He attended Riviera Elementary School in Hollywood Riviera and South High in Torrance, California. He is manager of Placer Equipment Rental in Auburn, California. Eric is a serious hunter and fisherman. He hunts deer with bow and also hunts wild turkey, pheasant, duck, boar, and quail. Eric fishes in bass competitions and for salmon and trout in Northern California. He caught a 100 pound halibut in Alaska.

Eric enjoys most sports. He plays baseball on men's leagues and enjoys basketball and biking. He likes camping and has traveled in most of the western states and Alaska. Eric has three daughters: Leah Michelle born September 21, 1981; Brynn Louise born July 9, 1983; and Amber Ann born October 24, 1985.

LISA SCOTT JENSEN was born in Inglewood, California on February 16, 1965. She attended Riviera Elementary School in Hollywood Riviera and South High in Torrance, California. She then attended El Camino College in Torrance. She works at Henneseys'Grill in Riviera Village, California. Lisa enjoys running, biking, the beach, and skiing. She is interested in fashion, collecting music boxes and the theater. Lisa especially enjoys travel: she has traveled through much of the United States; she spent two months traveling through ten countries in Europe; and has made a second trip to France.

THE JENSENS

ANNE MARI BOB LISA

ERIC JENSEN AND HIS DAUGHTERS
LEAH AMBER BRYNN

MARY CAROL RICE

Had Mary arrived in this world just a few hours earlier her mother and she would have shared the same birthday date. Instead Mary was born December 12, 1936 and they celebrated together anyway. Her parents Irene Scott Rice and Ludvig Rice provided a wonderful home for Mary and her sister Anne Louise. They lived in Minneapolis, Minnesota and her memories include picnics, parades, concerts, and holiday baking all sprinkled with cousins, aunts, uncles, and friends. Bethlehem Church was a strong focus for their family. Mary was baptized, confirmed, and married at Bethlehem.

After graduating from Washburn High School in 1954 she completed a business education at the Minnesota School of Business. Many times Mary has been grateful for the skills that she learned there. She first used these skills when she worked for General Mills.

Mary Carol Rice married Earl Boettcher, her high school sweetheart, on August 20, 1955. The following day they left Minneapolis to make their home in Los Angeles, California. Earl joined his father in a small manufacturing business there. They also were apartment managers in order to save towards a down payment on their first house. It was in Los Angeles that they raised their family of three daughters. Robin Lee was born April 26, 1956. Leslie Carol was born June 22, 1959. Jennifer Kay was born February 12, 1962. During the years that their children were home Mary sewed for the girls, served as a Girl Scout leader and even did home testing for Betty Crocker but most of all she enjoyed making a pretty home.

When Jennifer was in high school Mary went to work for an interior decorator. That spurred a desire for more knowledge in that field and she entered UCLA's Interior Design program. After two fullfilling years there she took pleasure in having her own business. In 1982 Earl and Mary decided to fulfill a life long dream of his. They bought a family fishing resort 40 miles north of Spokane, Washington. It was very difficult to leave their family and friends but they didn't sell the house in L.A. just in case. The resort was hard and demanding work but it also had many rewards. Despite that after five years they felt that they could leave Silver Beach Resort a better place than they had found it and that it was time to move on. They sold the resort and their home in L.A. and bought their present home and a large apartment complex in Spokane.

At this writing Robin, Leslie and their families are living in Spokane too. Mary loves her garden, does bookkeeping for the apartments and volunteers at a historic house in Spokane. Somehow she has involved herself with the restoration and decorating problems there as well. They travel when time allows and enjoy their three grandchildren, Jeffrey, Ayla, and Sara, every chance they get.

ROBIN LEE BOETTCHER was born in Inglewood, California on April 26, 1956. She graduated from high school in 1974. Robin has been office manager for several companies including Chevron El Segundo Refinery. On Valentines Day 1976 she married Kirkwood Thames. They have two children Jeffrey Cameron born March 6, 1985 and Sara Jane born July 12, 1989. Robin enjoys crafts, needlepoint, gardening and decorating. She and her family have recently moved from Los Angeles, California to Spokane, Washington.

LESLIE CAROL BOETTCHER was born in Inglewood, California on June 22, 1959. She graduated from high school in 1977. Leslie excells in anything creative, especially drawing, pen and ink, and painting. Today she does beautiful bead work when time allows. She also enjoys her garden and decorating her home. Leslie has one daughter Ayla Amellia born April 16, 1986. She owns a successful Dog Grooming business that she operates from her home in Spokane, Washington.

JENNIFER KAY BOETTCHER was born in Inglewood, California on February 12, 1962. She became an accomplished equestrian and lives close to the ocean beach where her life can include outdoor sports. After graduating from high school she pursued a career as a dental assistant. Today she is working in her field and is a Registered Dental Assistant in the state of California. Jennifer lives in Redondo Beach, California.

EARL AND MARY
BOETTCHER 1991

Back Row---- KIRK ROBIN MARY
Middle------ JENNIFER EARL LESLIE
Front------- SARA JANE AYLA JEFFERY

THE IRENE SCOTT RICE FAMILY

Irene Scott Rice
B. December 11, 1898
M. June 21, 1925
D. November 26, 1984

Ludvig Martin Rice
B. September 6, 1895
D. November 6, 1959

1. Anne Louise Rice
   B. February 2, 1931
   M. September 15, 1956

   Robert Stanley Jensen
   B. January 1, 1931

   (1.) Mari Arianne Jensen
   B. October 9, 1957

   (2.) Eric Martin Jensen
   B. March 18, 1959
   M. March 28, 1980 (Divorced)

   Dena Louise Denny
   B. October 25, 1956

   A. Leah Michelle Jensen
   B. September 21, 1981

   B. Brynn Louise Jensen
   B. July 9, 1983

   C. Amber Ann Jensen
   B. October 24, 1985

   (3.) Lisa Scott Jensen
   B. February 16, 1965

2. Mary Carol Rice
   B. December 12, 1936
   M. August 20, 1955

   Earl Leroy Boettcher
   B. March 18, 1935

(1.) Robin Lee Boettcher
B. April 26, 1956
M. February 14, 1976

Kirkwood Thames
B.

A. Jeffery Cameron Thames
B. March 6, 1985

B. Sara Jane Thames
B. July 12, 1989

(2.) Leslie Carol Boettcher
B. June 22, 1959

A. Ayla Amelia Boettcher
B. April 16, 1986

(3.) Jennifer Kay Boettcher
B. February 12, 1962

CATHERINE LOUISE TRENDA

Catherine Louise Trenda was born in Seattle, Washinton on April 19, 1926. She was the only child born to Opal Scott Trenda and Matthew Trenda. In her early years she moved a lot and consequently attended many different schools. Catherine liked acrobatics and dancing.

After finishing school in 1944 she went to Chicago to visit her father. Here she met and married Salvatore Campagna. They had four beautiful children. They lost one little boy to lobar pneumonia. In 1953 Catherine returned to Seattle with her two daughters. She later divorced Sam.

Catherine had a brief marriage to Clarence (Phil) Adams.

Over the years she held many jobs: dental assistant, long distance telephone operator, cook, bartender, waitress and other positions.

In 1960 she married Vito F. Coms. They had three more beautiful children. Catherine then had the chance to do the many things a wife and mother does. She was active in Little League; was a den mother; and did a lot of gardening.

She took care of her mother and stepfather in her own home until their deaths.

Catherine and her husband of 31 years live in Lynnwood, Washington. Her husband recently retired from Continental Baking Company (Wonder Bread) after almost 45 years.

Catherine has six children.

ROSEANNE CAMPAGNE was born in Chicago, Illinois on January 11, 1947. She moved to Seattle with her mother and sister when she was six. After she graduated from high school she married Dominick Ferraro. They had two daughters but were later divorced. Roseanne raised her daughters on her own for 15 years. In 1986 she married Gary Roller. Roseanne went back to school and graduated from Cornish College in 1990 with a Bachelor of Fine Arts Degree. She now has her own design business and continues to study painting.

Her daughter Donna studied accounting in high school and now works for a real-estate investment company and is learning to broker for loans. She plays the piano, does cross-stitch, and lives with her cat Monet in Seattle.

Her second daughter, Darla, studied cosmetology in high school and is now the manager of a hair styling business. She lives in Mulkilteo, Washington with her tabby cat, Scrapper.

MARIE CATHERINE CAMPAGNA was born in Chicago on November 13, 1949. She moved to Seattle with her mother and sister when she was 3 years old. She graduated with honors from Immaculate High School in 1968. Marie took part in many activities during her high school years. She also loved to dance and was a professional Hawaiian and Tahitian dancer for many years. In 1969 she married Richard (Rick) Wienker. They have two sons. Marie went back to Green River Community College and graduated in 1983 with an Associate of Arts Degree. She has been Head Secretary at the Soos Creek Elementary School for the past ten years. She likes to snow ski, water ski and is an avid runner.

Richard, her first son, attended Washington State University majoring in business administration. He was number one pledge at Signa Chi Fraternity. He likes to water ski and scuba dive.

Her second son, Matthew, attended Green River Community College. He now works in Kent, Washington. He plays classic, acoustic, and electric guitar and is in a band.

SAM ALAN CAMPAGNA was born in Chicago on December 14, 1951. He was raised by his father and a very special aunt, Marie Rocco. He graduated from high school in 1970. Sam loves ice hockey and baseball and has played organized town baseball in Iowa. He plays broom hockey on the lakes and ponds near his home. Sam by trade is a body and fender man and is now a carpentry apprentice. He and his wife live in Cook, Minnesota. He has one son, Sam Alan II, from a previous marriage.

FRANK DINO COMS was born in Seattle, Washington on February 24, 1961. He graduated from Mariner High School in Everett, Washington where he was an honor student and a member of the swim team. He then attended the University of Washington where he received a Bachelor of Science Degree in chemistry. In the spring of 1983 Frank married Judi Banki, a high school classmate. Frank and Judi moved to Southern California where Frank received a Ph.D. in Organic Chemistry from Caltech. Frank now works as a research chemist with Eastman Kodak Company in Rochester, New York. He enjoys reading, cycling and working around his home. They have two daughters, Carly and Courtney.

THOMAS JON COMS was born in Seattle, Washington on May 21, 1962. While growing up he was active in Little League basketball, baseball, Cub Scouts, and Junior High football. Tom worked as a roofer for several years and now works as a machinist for Boeing. Thomas and Laura Mae Downs were married on November 23, 1990. They live in Stanwood, Washington with their daughter Jenny and two dogs Tank and Sandy. Tom loves the out of doors and working with his hands.

JULIANNA LOUISE COMS was born in Seattle, Washington on May 19, 1965. As a child she was in 4H with her pony Buttercup and also in Campfire Girls. After she graduated from high school she attended Edmonds Community College where she majored in business administration. For the last 5½ years she has worked for Coastal Medical Systems as office manager and bookkeeper. Julie enjoys camping, steelhead fishing, golf, and needlepoint. She has her own home in Everett, Washington that she shares with her dog, Rivit.

CATHERINE AND VITO COMS

ROSEANNE AND HER DAUGHTERS
DARLA AND DONNA

JULIANNA COMS

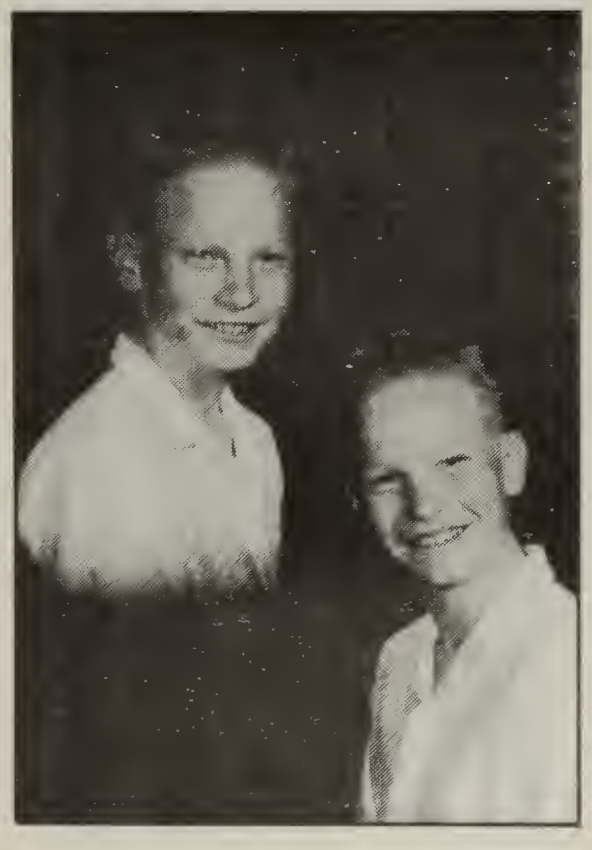

SAM ALAN CAMPAGNA II

MARIE AND RICK WIENKER WITH THEIR SONS
CHRIS AND MATT

ROSEANNE AND GARY ROLLER

SAM AND JANIS CAMPAGNA

FRANK AND JUDITH COMS WITH DAUGHTERS
CARLY AND COURTNEY

TOM AND LAURA COMS WITH DAUGHTER JENNY

THE OPAL SCOTT TRENDA FERRARA FAMILY

Opal Mildred Scott

B. October 21, 1900
M. April 9, 1921 (Divorced)
D. December 29, 1981

Matthew Emil Trenda
B. October 11, 1900
D. 1979

REMARRIED

Fernando Ferrara
B. June 6, 1899
M. November 4, 1944
D. March 3, 1977

1. Catherine Louise Trenda
B. April 19, 1926
M. May 2, 1946 (Divorced)

Salvatore J. Campagna
B. July 18, 1918
D. May 9, 1971

REMARRIED

Clarence J. Adams (Phil)
B. July 4, 1913
M. May 10, 1956 (Divorced)

REMARRIED

Vito Frank (Tino) Coms
B. January 17, 1925
M. June 10, 1960

CHILDREN

(1) Roseanne Campagna
B. January 11, 1947
M. Summer of 1964 (Divorced)

Dominick L. Ferraro
B. April 15, 1944

A. Donna Marie Ferraro
B. April 27, 1965

B. Darla Anne Ferraro
B. August 15, 1967

REMARRIED

Gary E Roller
B. August 26, 1946
M. December 26, 1986

(2) Salvatore Joseph Campagna
B. December 26, 1947
D. February 1948

(3) Marie Catherine Campagna
B. November 13, 1949
M. May 27, 1969

Carlton Richard Wienker
B. October 7, 1949

A. Richard Christian Wienker
B. October 30, 1969

B. Matthew Colin Wienker
B. May 8, 1972

(4) Sam Alan Campagna
B. December 14, 1951
M. November 28, 1977 (Divorced)

Toni Farro
B. ?

A. Sam Alan Campagna
B. December 9, 1977

REMARRIED

Janis Lynn Dwyer
B. May 25, 1946
M. January 7, 1983

(5) Frank Dino Coms
B. February 24, 1961
M. March 19, 1983

Judith Ann Banky
B. August 14, 1962

A. Carly Danae Coms
B. June 18, 1987

B. Courtney Danielle Coms
B. June 22, 1989

(6) Tom Jon Coms
B. May 21, 1962
M. November 23, 1990

Laura Mae Downs
B. September 6, 1963

Stepdaughter
A. Jenifer Nickol
B. June 26, 1984

(7) Julianna Louise Coms
B. May 19, 1965

NORMA GERTRUDE HOLMGREN

Norma Gertrude Holmgren was born June 7, 1924 in the Township of East Lake Lillian, Kandiyohi County, Minnesota. She was the first child born to Cleora Scott Holmgren and Alfred Holmgren.

Norma attended schools that were often far from home. Some schools were two miles and some were as much as four miles away. She often walked through deep snow in very cold weather.

She spent some of her summers with her Grandma Holmgren on the farm. Here she was taught to plant garden, can fruits and vegetables, and bake cookies and cakes. Norma enjoyed helping her grandmother and uncle feed the chickens, pigs, and cows.

After finishing school in Lake Lillian she went to Minneapolis to live with her aunt and uncle. Norma worked in a restaurant for four years. It was while working here that she met her future husband, Robert Arndt, through his aunt and uncle. He had just been discharged from the United States Army in the fall of 1945. They were married on September 21, 1946 in a German Lutheran Church in Columbia Heights, Minnesota.

Norma worked for Chase Bag Factory for 9 years and Bob worked for Chicago Northwestern Railroad.

In 1953 a lump on the left side of her neck was diagnosed as tuberculosis. The lump was surgically removed but it came back 3 months later. Norma then had to go out to Glen Lake Sanatorium for a year. Under the care of 5 doctors she recovered and was able to return home in May of 1954. Norma went back to work in January of 1955.

That same year they bought a hobby farm out at Hamel, Minnesota where they lived until 1960. Next they bought a larger farm and Bob gave up working on the railroad. After living there 19 years they sold this farm and bought a 280 acre farm at Henning, Minnesota.

When Norma was about 48 years old she started having asthma attacks. She continues to need medical care and treatment.

Norma and Bob have now retired but continue to live on their farm where they enjoy working in the yard, and with the flower and vegetable garden. Bob keeps busy with his roses. Norma is a good cook. She bakes numerous pies and cakes for area festivals.

NORMA AND BOB ARNDT

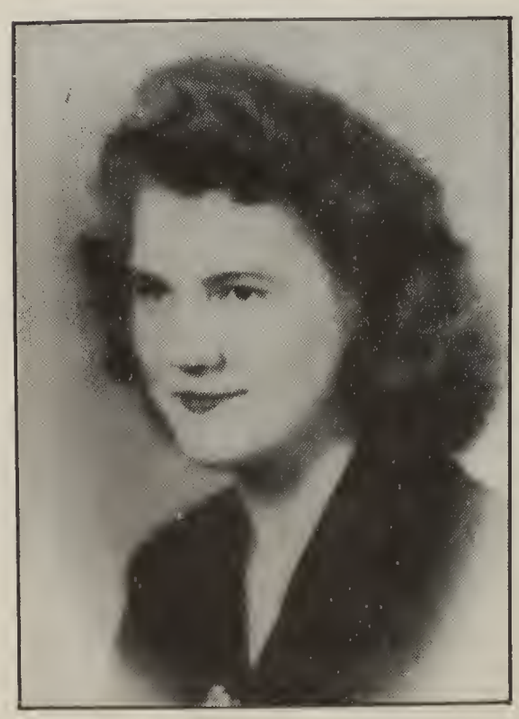

HELEN HOLMGREN WOOD

GLORIA VIRGINIA HOLMGREN

Gloria Virginia Holmgren was born February 24, 1926 in rural Atwater, Meeker County, Minnesota. She was the second child born to Cleora Scott Holmgren and Alfred Holmgren.

She moved with her parents and older sister Norma to East Lake Lillian Township where she attended first grade. Next the family moved near Kandiyohi Lake where she attended grades two through four. In 1936 the family moved to Lake Lillian where she completed grades five through eight. She was a good student and loved to read. She graduated from Bird Island High School in 1944.

She worked at the War Hemp Industries Inc. until it closed and then did housework. Gloria and Bernard Schultz were married September 23, 1945 at the Lutheran Free Church in Lake Lillian. They moved to Morton where their first son Ronald was born. They lived on several farms near Morton where the rest of the children were born.

Gloria was very busy caring for eight children. She had large gardens and canned and froze most of the food they needed. She also sewed nearly all of the clothes for the children including coats and snowsuits. She was always involved with the children's school and church activities. During this time she worked for Control Data in Redwood Falls for two years.

Gloria is a member of Zion Lutheran Church and the Ladies Club in Morton. She also taught Sunday School.

She now keeps busy with her 18 grandchildren and baby-sits the younger ones frequently. She enjoys reading and in the summer they go camping. She has traveled to the Black Hills, Yellowstone, and Arizona.

RONALD DEAN SCHULTZ was born April 17, 1946. He lives in Sioux Falls, South Dakota where he is a chemist with Earth Resources Observations Systems. He is responsible for effluent management programs. His wife Kathy is a pharmacist and is manager of a pharmacy. They have one child Elena.

CAROL ANN SCHULTZ was born September 18, 1948. She was in the United States Army where she met her future husband Donald Edward Cooter. After living in Arizona, Virginia, and in Germany they now live in Paris, Tennessee. They have one son Donald Cooter Jr. Donald Cooter Sr. is a Vietnam veteran who works for the United States Post Office.

DENNIS ALLEN SCHULTZ was born January 15, 1950. He now works as a trucker and lives with his family on a farm they recently purchased. He and his wife, Nancy, have three children, Dustin, Nikki, and Dylan. He has one daughter from a previous marriage. Her name is Denise.

BONITA KAY SCHULTZ was born June 15, 1952. She spent three years in the United States Army at White Sands, New Mexico and one year in the National Guard as a recruiter. She traveled to many different states and Puerto Rico. She and her husband, David Smith, live in Redwood Falls with their four children, Joshua, Marshall, Erica, and Tyler. She has worked for Redwood Falls Savings and Loan for 15 years.

NANCY JEAN SCHULTZ was born August 25, 1956. She lived a year and a half in Germany with Carol and her husband as a baby-sitter. She has worked for Zytec Corporation for the past 15 years. She married James Sawatzky but they were later divorced. She lives in Redwood Falls with her three children, Jamie, Corey, and Angela.

SANDRA ARLENE SCHULTZ was born March 8, 1959. She is a special education teacher in the Dassel-Cokato Middle School. She and her husband, Bryan Isaacson, live in Dassel with their three children, Briana, Derek, and Jenna. They are active in church, school, and the children's sports events.

DAVID WADE SCHULTZ was born November 29, 1964. He attended Control Data Institute for computer repair. He is presently employed at Jackpot Junction where his wife Michelle also works. He enjoys spending time with his two small daughters, Megan and Amanda. David lives in Morton. Michelle lives in Olivia with the two girls. They are separated.

JERRY LEE SCHULTZ was born July 20, 1969. He is a chef. He lives in Burnsville and is presently working at Pryor Lake. He enjoys cooking and prepares meals for his parents when he is home.

THE SCHULTZ FAMILY

BACK-----DAVID	RONALD	BONITA		
MIDDLE---CAROL	DENNIS	SANDRA		
FRONT----NANCY	GLORIA	BERNARD		JERRY

ELENA SCHULTZ

NIKKI AND DUSTIN
SCHULTZ

MARSHALL AND JOSHUA
AND ERICA SMITH

JAMIE--ANGELA--COREY
SAWATZKY

DEREK--JENNA--BRIANA-ISAACSON

MEGAN AND AMANDA SCHULTZ

HELEN JOYCE HOLMGREN

Helen Joyce Holmgren was born July 7, 1928 in East Lake Lillian Township, Kandiyohi County, Minnesota. She was the third child born to Cleora Scott Holmgren and Alfred Holmgren.

Living in a large family there was always something to do. Helen and her sisters had to help with the housework. They also worked in the garden and helped prepare vegetables for canning.

When Helen was older whe got a job doing housework in the summer. She stayed with Adolph and Alice Holmgren in the Cosmos area while she detassled corn. Helen worked with a group of women. Because the sun was very hot out in the fields she often got sunburned.

In the late 1940's she went to Minneapolis where she did factory work.

Helen Holmgren and Clifford Pearson were married on November 29, 1950. They made their home in St. Paul. They were later divorced. Their first child, David, was born in 1951. Their second child, Gary, was born in 1952. Helen did factory work for a number of years.

In 1965 Helen took her parents on a train trip to Tacoma, Washington to visit the Byron Holmgren family. Helen's mother was reunited with her sister, Opal, whom she hadn't seen in twenty-five years. It was a wonderful experience for her mother who had never been on a long trip before. Byron's wife, Una Mae, took them sightseeing around the area. Helen has always been glad that she did this for her mother.

Helen made another trip with her father in the early seventies. They went by train to College Park, Maryland to visit the Byron Holmgren family. Again Una Mae was the guide who showed them around the area. They all had a great time. On the return trip they spent time with Myron Holmgren and his family in Joliet, Illinois.

In 1964 Helen Pearson and Elmer Wood were married. They continue to work and live in St.Paul.

DAVID BRUCE PEARSON was born June 17, 1951 in St. Paul. After finishing school he joined the United States Navy for four years. He married Marie Densmore on October 24, 1978. They have one daughter, Kristen Sharon Pearson.

GARY WAYNE PEARSON was born December 14, 1952 in St. Paul. He attended school there. He now lives and works in St. Paul, Minnesota.

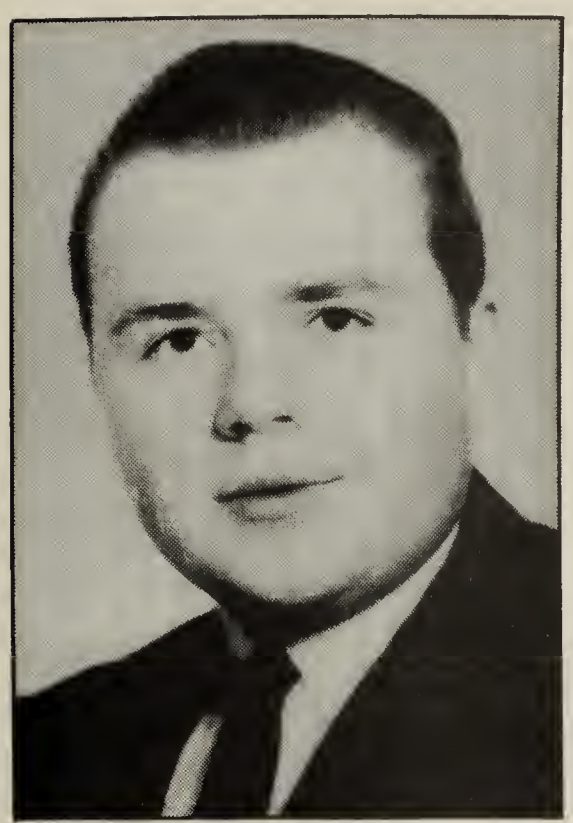

DAVID PEARSON

GARY PEARSON

KRISTEN PEARSON

LUCILLE MARIE HOLMGREN

Lucille Marie Holmgren was born July 3, 1931 in East Lake Lillian Township, Kandiyohi County, Minnesota. She was the fourth child born to Cleora Scott Holmgren and Alfred Holmgren.

Lucille walked to school in Lake Lillian. Learning and participation were important to her. She graduated from Bird Island High School in 1950.

During her elementary school years she worked doing baby sitting and housework for a family in Lake Lillian. After she finished high school she worked for Petterson Electric Service. A year later she went to work for three different families near Hector, Minnesota.

In 1951 Lucille went with her father to Grand Forks, North Dakota where she found employment. Here she met her future husband, Peter Nikle. They were married on September 13, 1952. They had seven children, five of whom still live in the Grand Forks area. Their two girls married and live out of state.

Lucille worked out of the home at three different motels and doing janitorial work to help out with what was needed. She also did a lot of baby sitting for her family.

Her husband worked for the City of Grand Forks and just recently retired after 39 years.

In the summer of 1992 Lucille and her husband traveled with her sister Norma and Bud to Worthington, Ohio for the baptism of her new granddaughter. She also visited with her daughter Tammy and her husband. In addition they were able to visit her brother Myron and his family in Joliet, Illinois. She had not seen her brother since 1968.

Lucille and Peter Nikle celebrated their 40th wedding anniversary on September 27th, 1992. The actual date was on September 13th.

BRUCE PAUL NIKLE was born March 12, 1953 in Grand Forks. He went to elementary school and graduated from high school in Grand Forks. He attended the University for a while. His interest was in photography. He met and married Margaret Johnson who attended Aakers' Business College in Grand Forks. They raised one daughter Cindy. They have their photography studio in their home. He does portraits including grade school pictures.

ROBERT JAMES NIKLE was born March 1, 1954 in Grand Forks. He attended school in Grand Forks. He first did trucking for various companies. Now he is employed with a construction firm where he has worked for the last 5 years.

DARYL LEE NIKLE was born March 11, 1955 in Grand Forks. He attended school and soon joined the United States Marines. He met and married Susan Bosman. They had one daughter named Jennifer. They were divorced later. He then started working for a trucking firm out of Fargo. He was remarried to Suzette Willhouse. They live near Badger, Minnesota.

BRIAN LYNN NIKLE was born May 14, 1956 in Grand Forks. He attended elementary school and graduated from high school. Following graduation he went into the service. After discharge he worked a few jobs and then entered Technical College. After completing school he found employment. He met and married Geraldine Matson. They have three children, Cassie, Brandon, and Lindsey.

DUANE ALLEN NIKLE was born October 12, 1957 in Grand Forks. He attended elementary school and high school in Grand Forks. After graduation he went into the service. He met and married Stephanie Simpson. The marriage ended in divorce. They had one child Jason. He now works as a chef and cook in Grand Forks.

DIANE MARIE NIKLE was born September 26, 1959 in Grand Forks. She attended elementary school and high school. After graduation she worked at a motel in Grand Forks. There she met and married Greg Beach. They are now living in Kentucky. They have one child Stanley.

TAMMY JO NIKLE was born February 28, 1964 in Grand Forks. She attended elementary school and high school in Grand Forks. After graduation she went to Aackers' Business Cllege in Secretarial Advanced Accounting. While she was working in Grand Forks she met her future husband David Hilt who was stationed at the Grand Forks Air Force Base. They were married on December 22, 1989. They first moved to Joliet, Illinois where they were both employed. They now live in Worthington, Ohio. They have two children, Tiffany and Courtney.

LUCILLE AND PETE NIKLE

BRUCE, MARGARET AND CINDY NIKLE

ROBERT NIKLE

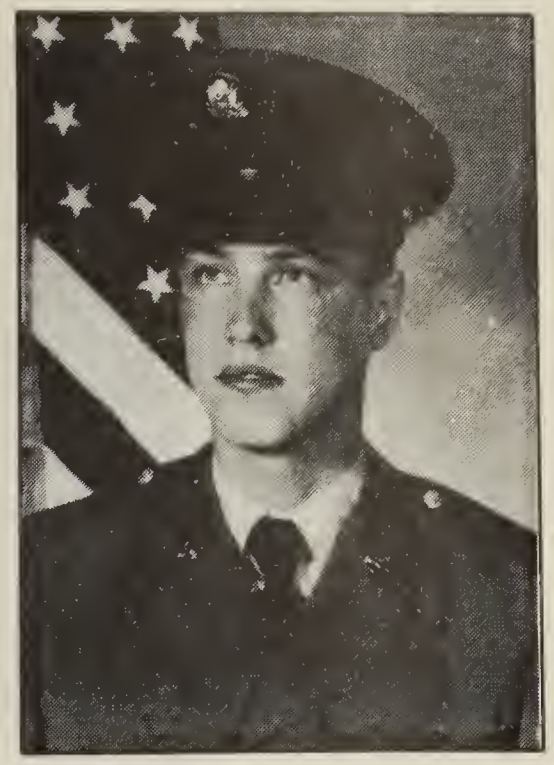

DUANE NIKLE

DARYL AND SUZETTE NIKLE
TAMMY HILT

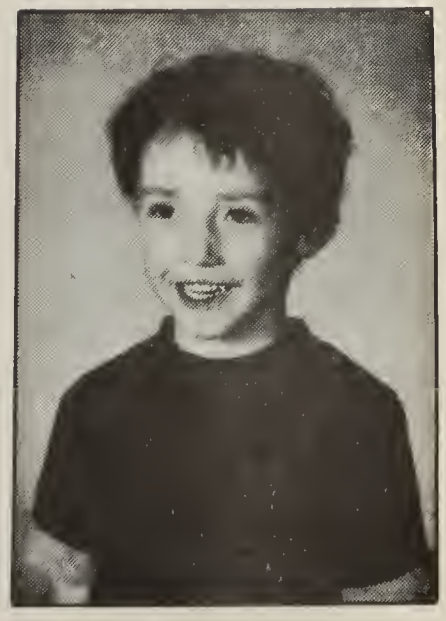

JASON NIKLE

BRIAN AND GERALDINE NIKLE WITH
CASSIE--BRANDON--LINDSEY

JENNIFER NIKLE

DIANE BEACH WITH CHRIS NIKLE AND
STANLEY BEACH

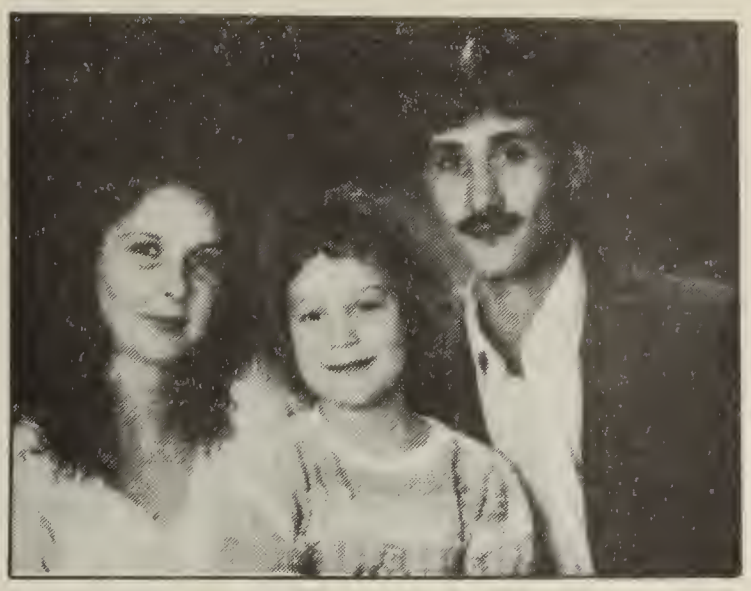

TAMRA AND DAVID HILT
TIFFANY NIKLE

COURTNEY JO HILT

BYRON RUSSELL HOLMGREN

Byron Russell Holmgren was born March 19, 1933 in Willmar, Minnesota. Byron and his twin brother Myron were the the sixth and seventh children born to Cleora Scott Holmgren and Alfred Holmgren.

While attending grade school District # 110 in Lake Lillian he worked as a stock boy in Ericksons' Grocery Store. Byron graduated from Atwater High School in 1952. During his high school years he was active in four sports, drama, speech, chorus, and Letterman's Club. At the same time he was involved in church. In the summertime he worked with his father on construction.

To earn money for tuition Byron worked at John Morrell Company in Sioux Falls, South Dakota during the summer of 1952. That fall he enrolled at Lutheran Bible Institute in Seattle, Washington. While at LBI he worked as a carpenter's helper.

In the fall of 1953 he met Una Mae Vig who was enrolled at LBI. They were married on August 28, 1954 at Bethlehem Lutheran Church in Tacoma. Although Byron had planned to continue with his ministerial studies, a week after the wedding he seriously injured his back while helping to build a house. The injury subsequently required surgery. During the next three years Byron worked for the Boeing Company in Seattle, then as a District Agent for Prudential Insurance Company.

In the fall of 1959 Byron returned to college as a part time student. The couple now had two small sons. For the next seven years he worked full time to support his growing family, while Una worked part time. Byron received his B.A. in Education from Pacific Lutheran University in Tacoma in August of 1966. By this time the couple had two girls and a son who died. In September Byron began his teaching career as a special education teacher in the Franklin Pierce School District in Tacoma.

At the end of his first year of teaching, Byron received a graduate fellowship to work toward a Master's Degree in Special Education at Central Washington University in Ellensburg, which he received in 1968. In September Byron moved his family to College Park, Maryland, where he worked on a Doctor of Education Degree for two years.

From 1970 until June 1972 Byron taught undergraduate and graduate courses in special education at the University of South Dakota. On June 3, 1972 he received his Doctor of

Education Degree in Special Education and Educational Administration from the University of Maryland. The next seven years were spent in Troy, Alabama where he taught undergraduate and graduate courses in special education in the School of Education at Troy State University.

After ten years in the academic community, Byron returned to the public schools where he could have a more direct contact with children and youth. From September 1979 until June of 1982, he served as an educational consultant to building principals and special education teachers through the Northern Trails Area Education Agency in North Central Iowa. Since 1983 Byron has been a special education and in-school suspension teacher for Atlanta Public Schools.

Throughout their marriage, Byron and Una have been active in their church. In the fall of 1983 Byron enrolled as a part time student at the Interdenominational Theological Center in Atlanta. In June of 1986 he accepted an appointment as a part time pastor of Providence United Methodist Church in Statham, Georgia. He continues to teach for Atlanta Public Schools and serve the small church in Statham. He is presently working toward a Doctor of Ministry Degree at Luther Rice Seminary in Atlanta.

GREGORY SCOTT HOLMGREN was born in Seattle on June 14, 1955. He graduated from Pike County, Alabama high school in June 1973. While working for a photo finishing firm in Orlando, Florida, he met and married Sharon Hulce. A son Shawn was born in 1976. Gregory worked as an assistant manager for Wendy's restaurant chain in the South; he worked several years as a car salesman in Washington state and Arizona. He presently lives in Tacoma and works as a furniture salesman.

BRADLEY DALE HOLMGREN was born in Tacoma on April 19, 1957. He graduated from Pike County high school in June 1975. He married Nancy Dykes of Brundidge, Alabama in July 1977. A son Kevin was born on April 1, 1988. Bradley attended Auburn University in Montgomery for two years. He worked two years for a local hardware store before going to work for his present employer, Alabama Water Works, Inc. He is general manager and vice president of the firm.

JONETTE RUTH HOLMGREN was born on February 16, 1961. She graduated from Charles Henderson High School in Troy, Alabama in June 1979. After completing one year at Auburn

University, she married John Golden on May 31, 1981. In June 1984 she graduated from the University of Alabama in Birmingham with a double major in Marketing and Management. She worked one year in marketing for a Birmingham department store before starting her family. John is a CPA and accounting manager for Bell South in Birmingham. The following children were born to Jonette and John: James Kenneth on June 5, 1985; Julie Lynn on August 9, 1988; and Jennifer Mae on April 8, 1990. Jonette and John are very active in their church, teaching and serving on various committees.

RANDI UNA HOLMGREN was born on March 11, 1965 in Tacoma. She attended elementary and middle school in Alabama. In May of 1983 she was graduated from Williamsburg, Kentucky high school. She took some courses at Cumberland College in Williamsburg. After moving to Atlanta, Randi worked part time for Hardee's restaurant chain while attending DeKalb Community College for two years. She worked as a cosmetic's retailer for Woolworth's and presently works as a teller for Wachovia Bank in Atlanta.

ROGER LYLE HOLMGREN was born on August 19, 1966 in Tacoma. He died on August 20, 1966 from complications suffered during birth.

THE BYRON HOLMGREN FAMILY

BACK----BRADLEY	BYRON	GREGORY
FRONT---JONETTE	UNA MAE	RANDI

MYRON ROGER HOLMGREN

Myron Roger Holmgren was born in Willmar, Minnesota on March 19, 1933, one of the twin sons of Cleora Scott Holmgren and Alfred Holmgren. He grew up in Lake Lillian with his four sisters and two brothers. Growing up in a small community, the stimulating interaction of a large family, his natural curiosity and his keen interest in learning were assets in his early life. Before he entered school he knew how to read.

Myron attended elementary school in Lake Lillian and graduated from Atwater High School where he participated in sports, drama, and student government.

After high school he attended Augsburg College for one year and then transferred to Mankato State University where he majored in political science and economics. In the midst of his junior year he served in the army and the military intelligence branch.

While stationed in Massachusetts he met Ellen Mary Shaheen, a nursing student in Boston, and they were married on June 9, 1957. They settled in Mankato while Myron finished his senior college year. In August 1958 the Holmgrens moved to Greeley, Colorado where Myron received his MA Degree in Social Science in 1959. Ellen became a nursing supervisor at Weld County Hospital. Their son, Brian, was born on September 2, 1959. The family moved to Grinnell, Iowa where Myron had accepted a position teaching English and U.S. History. The summers were spent at the University of Missouri while Myron worked on his PhD. Their daughter, Mary Jo, was born on September 26, 1961 in Grinnell. In 1962 Myron accepted a grant to study Oriental philosophy at Northern Illinois University.

In the fall of 1962 Myron accepted a teaching position at Joliet Junior College. The family became active in church and the society of Joliet. During these years Ellen returned to school and received her Master of Science in Nursing Degree from the University of Illinois. She is now an Instructor in Maternal Child and Obstetrical Nursing at Joliet Junior College. She is active in nursing organizations and Delta Kappa Gamma.

Leaving Joliet College in 1966, Myron pursued an interest in investment, so he joined an investment company where he

learned the organization and practical aspects of the company. In 1968 the Holmgrens purchased their first home on which they spent time redecorating. Also Myron turned to another interest, that of writing a book. His first book, "Profitable Pricing Techniques For The Small Investor", was published in 1972. In 1973 he was selected as one of the Outstanding Young Men in America, and in 1975 he was invited to join the International Platform Association, an organization reserved for serious writers and lecturers. Shortly thereafter Myron left the investment firm and took a position as instructor in Political Science at Benedictine College in Kansas, 1973-74.

Following three months convalescence involving a serious auto accident in May 1974, Myron accepted a position at Minooka High School and a part-time position teaching sociology and economics at Morraine Valley Community College.

Aside from acting as a resource person to students, faculty, and administration, Myron serves as a peer teacher and is a member of a regional Cadre on Instructional Effectiveness. He has authored a number of articles on investments and contemporary issues. In February, 1992, Myron was selected to Who's Who Among America's Teachers. He and his wife have studied in England and have traveled widely in Europe.

BRIAN KEITH HOLMGREN was born in Greeley, Colorado on September 2, 1959. He attended elementary and secondary school in Joliet, Illinois. He attended Joliet Junior College his senior year where he participated in sports and drama. He then attended and graduated with honors from the University of Chicago in 1981. His major was in political science. After graduating from Vanderbilt University Law School, where he published articles relating to law, he accepted a position as Assistant State' Attorney for Kenosha County, Wisconsin. He was named one of the Outstanding Young Men in America in 1988. Brian married Wendy J. Shulk on May 29, 1984. Wendy is assistant Director of the InVitro Fertilization Laboratory at Northwestern University. They have two children, Lauren born May 19, 1988 and Andrew born June 13, 1992. They live in Racine, Wisconsin.

MARY JO HOLMGREN was born in Grinnell, Iowa on September 26, 1961. She attended school in Joliet, Illinois, and graduated from high school in 1979 with honors. She focused on marketing at Joliet Junior College. She managed stores for Naturalizer Shoes, during which time she received awards in northern Illinois and Indiana. In 1980 she married Gregory Lawrence. They had two children; Kristine Michele born on August 13, 1982 and Christopher Michael born on December 6, 1984. After her 1989 divorce she became a real estate saleswoman, winning numerous sales awards. She sold over $5 million her first year and over two million every year thereafter. She was selected as one of the Outstanding Young Women of America in 1990. In 1991 she married Brent Haas, an English teacher and coach at Naperville North High School. She is now Director of Sales and Marketing for a construction company in Naperville, Illinois.

MYRON AND ELLEN HOLMGREN

BRIAN AND WENDY HOLMGREN WITH LAUREN

MARY JO AND BRENT HAAS

KRISTINE CHRISTOPHER

KENNETH LYLE HOLMGREN

Kenneth Lyle Holmgren was born in Lake Lillian, Minnesota on March 8, 1935. He was the last of seven surviving children born to Cleora Scott Holmgren and Alfred Holmgren.

He attended District # 110 in Lake Lillian, grades 1--8, followed by grades 9--12 at Atwater High School from which he graduated in 1953.

In June of 1953 he enlisted in the United States Army and received a 16 week Airborne Basic Training course at Ft. Campbell, Kentucky followed by 3 weeks of Airborne Jump School at Ft. Benning, Georgia.

In January of 1954 he was transferred to Tokyo, Japan where he received basic Army Intelligence training, and was assigned to an intelligence unit near Tokyo. The remainder of his 3 year enlistment was spent as an intelligence analyst. He was discharged in May of 1956 as a sergeant.

Following discharge from the army, Kenneth attended the University of Minnesota, graduating in June of 1961. After graduation, he moved to Chicago and began employment with the A.C.Nielson Company doing T.V.surveys. He was transferred to the San Diego, California area as a field representative to manage the T.V.surveys in that area.

Within one year, he left that employment and began work with the County of San Diego. He was first employed as a social worker and then 18 months later as a probation officer. He has remained in this capacity for 30 years. During the course of his employment Ken attended graduate classes at San Diego State University and obtained a Masters Degree in Criminal Justice Administration.

Ken and Carol L. Hoy, a native of San Diego, were married on December 3, 1965. Carol is a graduate of San Diego State University and is employed with the County of San Diego in their Real Property Division. Both Carol and Ken are Elders in the Presbyterian church where they are involved in a number of activities.

ERIK LYLE HOLMGREN was born on January 17, 1969. He is a Film and Telecommunications major at San Diego State University and will graduate in May of 1993. Erik works two jobs while going to school. He is a cameraman for the underwater shows at Sea World, such as the Shamu Show. He also works as a cameraman for the television broadcast of the Board of Supervisors, County of San Diego. Erik is a tennis player and skier.

KURT LEIF HOLMGREN was born on October 20, 1970. He is attending Grossmont Community College as a Criminal Justice major. He wants to make a career in law enforcement. He is also attending the S.D.Sheriff's Reserve Training Academy. He is holding two part time jobs; one in the theatre and the other as a blue print courier. Kurt loves tennis, skiing, surfing, and was the # 1 singles tennis player in his senior year at Grossmont High School.

ERIK AND KURT
KENNETH AND CAROL HOLMGREN

THE CLEORA VICTORIA SCOTT HOLMGREN FAMILY

Cleora Victoria Scott
B. May 16, 1903
M. December 3, 1923
D. June 28, 1968

Alfred Holmgren
B. September 8, 1896
D. November 12, 1974

1. Norma Gertrude Holmgren
   B. June 7, 1924
   M. September 21, 1946

   Robert Ernest Arndt
   B. October 11, 1922

2. Gloria Virginia Holmgren
   B. February 24, 1926
   M. September 23, 1945

   Bernard Alfred Schultz
   B. December 31, 1913

   (1.) Ronald Dean Schultz
   B. April 17, 1946
   M. January 15, 1972

   Kathryn Ann Brotsky
   B. September 12, 1947

   A. Elena Schultz
   B. September 24, 1979

   (2.) Carol Ann Schultz
   B. September 18, 1948
   M. August 6, 1972

   Donald Edward Cooter
   B. September 12, 1940

   A. Donald Edward Cooter Jr.
   B.February 18, 1975

   (3.) Dennis Allen Schultz
   B. January 15, 1950
   M. February 3, 1973 (Divorced)

   Susan Marie Holmes
   B.May 13, 1954

   A. Denise Jo Schultz
   B. August 13, 1974

REMARRIED

Nancy Kay Wenner
B. March 23, 1964
M. July 18, 1987

A. Dustin Travis Schultz
B. December 19, 1986

B. Nikki Kayley Schultz
B. April 1, 1989

C. Dylan Clay Schultz
B. March 7, 1991

(4.) Bonita Kay Schultz
B. June 15, 1952
M. November 16, 1974

David Charles Smith
B. November 24, 1950

A. Joshua David Smith
B. July 21, 1979

B. Marshall Alan Smith
B. February 23, 1981

C. Tyler Tucson Smith
B. July 18, 1986

(5.) Nancy Jean Schultz
B. August 25, 1956
M. September 23, 1978 (Separated)

James John Sawatzky
B. July 22, 1952

A. Jamie Lynn Sawatzky
B. February 28, 1977

B. Corey John Sawatzky
B. March 24, 1981

C. Angela Kay Sawatzky
B. January 24, 1983

(6.) Sandra Arlene Schultz
B. March 8, 1959
M. May 3, 1980

Bryan Delbert Isaacson
B. October 12, 1953

A. Briana Lynn Isaacson
B. January 11, 1983

B. Derek Bryan Isaacson
B. October 2, 1984

C. Jenna Mae Isaacson
B. November 11, 1989

(7.) David Wade Schultz
B. November 29, 1964
M. May 5, 1990

Michelle Lynn Groen
B. February 12, 1969

A. Megan Marie Groen
B. October 21, 1989

B. Amanda Rae Schultz
B. June 12, 1991

(8.) Jerry Lee Schultz
B. July 20, 1969

3. Helen Joyce Holmgren
B. July 7, 1928
M. November 29, 1950 (Divorced)

Clifford Pearson
B. November 8, 1918

(1.) David Bruce Pearson
B. June 17, 1951
M. October 24, 1978

Marie Densmore
B. January 20, 1947

A. Kristen Sharon Pearson
B. May 27, 1981

(2.) Gary Wayne Pearson
B. December 14, 1952

REMARRIED

Elmer Lloyd Wood
B. May 29, 1923
M. May 2, 1964

4. Lucille Marie Holmgren
B. July 3, 1931
M. September 13, 1952

Peter Paul Nikle
B. April 21, 1929

(1.) Bruce Paul Nikle
B. March 12, 1953
M. April 29, 1977

Margaret Gail Johnson
B. February 7, 1958

A. Cindy Nikle
B. May 22, 1979

(2.) Robert James Nikle
B. March 1, 1954

(3.) Daryl Lee Nikle
B. March 11, 1955
M. January 10, 1973 (Divorced)

Susan Bosman
B. October 14, 1957

A. Jennifer Leigh Nikle
B. January 6, 1973

REMARRIED

Suzette Willhouse
B. May 10, 1952
M. September 17, 1986

(4.) Brian Lynn Nikle
B. May 14, 1956
M. June 20, 1981

Geraldine Ann Matson
B. January 20, 1961

A. Cassie Jean Nikle
B. August 20, 1981
B. Brandon Lynn Nikle
B. October 9, 1984

C. Lindsey Kay Nikle
B. October 19, 1985

(5.) Duane Allen Nikle
B. October 12, 1957
M. December 2, 1986 (Divorced)

Stephanie Simpson
B. January 10, 1964

A. Jason Nikle
B. July 11, 1987

(6.) Diane Marie Nikle
B. September 26, 1959
M. January 17, 1989

Greg Steven Beach
B. April 13, 1959

A. Christopher Lee Nikle
B. January 24, 1978

B. Stanley Paul Beach
B. October 8, 1989

(7.) Tamra Jo Nikle
B. February 28, 1964
M. December 22, 1989

David Joseph Hilt
B. January 7, ?

A. Tiffany Marie Nikle
B. February 6, 1982

B. Courtney Jo Hilt
B. May 30, 1992

5. Byron Russel Holmgren
B. March 19, 1933
M. August 28, 1954

Una Mae Vig
B. June 3, 1933

(1.) Gregory Scott Holmgren
B. June 14, 1955
M. September 28, 1976 (Divorced)

Sharon Veronica Hulce
B. May 29, 1954

A. Shawn Preston Holmgren
B. July 3, 1976

(2.) Bradley Dale Holmgren
B. April 19, 1957
M. July 23, 1977 (Divorced)

Nancy Dykes
B. June 29, 1958

A. Kevin Shane Holmgren
B. April 1, 1988

(3.) Jonette Ruth Holmgren
B. February 16, 1961
M. May 31, 1981

John Jernigan Golden
B. June 26, 1959

A. James Kenneth Golden
B. June 5, 1985

B. Julie Lynn Golden
B. August 9, 1988

C. Jennifer Mae Golden
B. April 8, 1990

(4.) Randi Una Holmgren
B. March 11, 1965

(5.) Roger Lyle Holmgren
B. August 19, 1966
D. August 20, 1966

6. Myron Roger Holmgren
B. March 19, 1933
M. June 9, 1957

Ellen Mary Shaheen
B. September 14, 1935

(1.) Brian Keith Holmgren
B. September 2, 1959
M. May 29, 1984

Wendy J Shulk
B. May 30, 1959

A. Lauren Alise Holmgren
B. May 19, 1988

B. Andrew Quinn Holmgren
B. June 13, 1992

(2.) Mary Jo Holmgren
B. September 26, 1961
M. December ? , 1980 (Divorced)

Gregory James Lawrence
B. ?

A. Kristine Michelle Lawrence
B. August 13, 1982

B. Christopher Michael Lawrence
B. December 6, 1984

REMARRIED

Brent Haas
B. ?
M. January 1, 1991

7. Kenneth Lyle Holmgren
B. March 8, 1935
M. December 3, 1965

Carol Lee Hoy
B. December 25, 1944

(1.) Erik Lyle Holmgren
B. January 17, 1969

(2.) Kurt Leif Holmgren

B. October 20, 1970

JOAN JEANETTE SCOTT

Joan Jeanette Scott was born October 10, 1932 in East Lake Lillian Township, Kandiyohi County, Minnesota. She was the only child of Joseph Scott and Anna Olson Scott.

Joan attended Riverside School, District # 89, where her mother was her teacher from 4th through 8th grades. During the winter months, Joe would bring Joan and Anna to school in a horse drawn sled.

Joan attended Bible School and Sunday School at the Baptist Church in East Lake Lillian.

She graduated from high school in Atwater, Minnesota in 1950. Following graduation she attended the College of Medical Technology in Minneapolis, Minnesota.

Joan and Arthur Jerry (Mickie) Stritesky were married on April 22, 1951. The wedding ceremony was to be held at the Baptist Church, with a reception following the ceremony in the Cosmos, Minnesota school auditorium. However, due to the bad road conditions, it was impossible to reach the church and therefore, both the ceremony and reception took place in the school auditorium.

Joan and Mickie lived in Hutchinson, Minnesota for 5 years where Mickie was a carpenter and cabinet maker. They had three children. Brian Elliot and Karen Ann were born in Hutchinson. Brian was born September 22, 1951 and Karen was born December 8, 1955. They moved to Minneapolis, Minnesota where Keith was born on August 2, 1958.

As the children were growing up, Joan was involved in their school experiences as well as Bible School activities at Luther Memorial Church in Minneapolis. Joan and Mickie also enjoyed their flower and vegetable gardens.

Joan has worked full time in the dietary department of a nursing home for the past 19 years.

Mickie retired in July, 1988. He was diagnosed with cancer in December of 1988 and passed away on March 30, 1991.

Joan keeps busy at her place of employment and enjoys her grandchildren. She babysits frequently.

BRIAN ELLIOT STRITESKY was born on September 22, 1951 in Hutchinson, Minnesota. He attended schools in Minneapolis and Robbinsdale, Minnesota and was graduated from Robbinsdale High School in 1969. He played the trumpet in the school band. He was drafted into the army in 1971. On April 24, 1972, he was injured in a helicoper crash in Laos. He was hospitalized for 16 months following the accident. After his discharge from the army, he attended the Minnesota School of Business and works in accounting. Brian lives in Crystal, Minnesota.

KAREN ANN STRITESKY was born on December 8, 1955 in Hutchinson, Minnesota. She attended schools in Minneapolis and Robbinsdale, Minnesota where she played the flute in the school band. She graduated from Robbinsdale High School in 1973. Karen has worked at Northwestern National Life Insurance Company since graduation. She currently investigates and responds to state insurance department complaints. There she met James Meyer, an actuary for the company. They were married September 8, 1990 at Luther Memorial Church. They have one daughter Sarah JoAnn born on October 8, 1992.

KEITH ALAN STRITESKY was born on August 2, 1958 in Minneapolis, Minnesota. He attended schools in Minneapolis and Robbinsdale, Minnesota and graduated from Robbinsdale High School in 1976. He played the coronet in the school band. Keith and Kimberly Rowland were married on October 7, 1989 at Luther Memorial Church. Kimberly works for an insurance company. They have two children, Alexander Keith who was born on September 26, 1989 and Natasha Kimberly who was born on April 29, 1991. They live in Cedar, Minnesota.

SARAH JOANN MEYER

MICKIE AND JOAN STRITESKY

BRIAN STRITESKY

JIM AND KAREN MEYER

KEITH AND KIM STRITESKY
ALEXANDER AND NATASHA

THE JOSEPH LONSDALE SCOTT FAMILY

Joseph Lonsdale Scott
B. January 26, 1908
M. December 5, 1932
D. October 13, 1958

Anna B. Olson
B. January 26, 1904
D. April 16, 1984

1. Joan Jeanette Scott
B. October 10, 1932
M. April 22, 1951

Arthur Jerry Stritesky
B. July 23, 1926
D. March 30, 1991

(1.) Brian Elliot Stritesky
B. September 22, 1951

(2.) Karen Ann Stritesky
B. December 8, 1955
M. September 8, 1990

James Keith Meyer
B. November 3, 1958

A. Sarah JoAnn Meyer
B. October 8, 1992

(3.) Keith Alan Stritesky
B. August 2, 1958
M. October 7, 1989

Kimberly Helen Rowland
B. February 4, 1967

A. Alexander Keith Stritesky
B. September 26, 1989

B. Natasha Kimberly Stritesky
B. April 29, 1991

THIS CHART LISTS ILLNESSES THAT MAY BE HEREDITARY OR HAVE SOME FAMILIAL FACTOR. THE FAMILY MEMBERS NAMED AS HAVING THESE ILLNESSES ARE ALL BLOOD RELATED.

NAME	ILLNESS	AGE OR YEAR WHEN DIAGNOSED.
ERIC JENSEN	ALLERGIES-- POLLEN	6 YEARS
WAYNE SCOTT	HAY FEVER ALLERGIES	CHILDHOOD
BYRON HOLMGREN	HAYFEVER	18 YEARS
RUTH SCHALLER	ARTHRITIS RHEUMATOID	?
JODIE SCOTT	ASTHMA	EARLY CHILDHOOD
NORMA ARNDT	ASTHMA	AGE 48
GLENDOLINE WICKERSHEIM NEWTON	CANCER BREAST	AUGUST 1963
BERTON SCHALLER JR.	CANCER PROSTATE	28 YEARS
DOROTHY SCOTT NELSON	CANCER COLON	48 YEARS
CLEORA SCOTT HOLMGREN	CANCER COLON	DIAGNOSED 1966
JOAN SCOTT STRITESKY	CANCER BREAST	48 YEARS
BERNIE CLOVER SCOTT FAY	CANCER OF THE BRAIN	1971
DOLORES SCOTT SESTER	CANCER BREAST	1972 REOCCURRED 1993
BECKY OLSON JONES	CANCER BREAST	1990

NAME	ILLNESS	AGE OR YEAR WHEN DIAGNOSED
JEANNE NELSON LUCKE	CHOLESTEROL (HIGH)	1988
BERNIECE BANKER BRANNING	DIABETES	?
MEARL SCOTT	DIABETES	ABOUT 45 YEARS
BETTY LOU SCOTT OLSON	DIABETES	1985
LEA OLSON TAYLOR	DIABETES	1981
KIRBY OLSON	DIABETES	1992
JOHN WESLEY SCOTT	DIABETES	60 'S (AGE)
VIRGIL SLADE	DIABETES	?
ANNE RICE JENSEN	ECZEMA	TEENAGER
MARI JENSEN	ECZEMA	?
MARY RICE BOETTCHER	ECZEMA	INFANT (OUTGREW)
JEANNE NELSON LUCKE	ECZEMA	?
IRENE SCOTT RICE	GLAUCOMA	80 YEARS
MARY RICE BOETTCHER	GLAUCOMA	42 YEARS

NAME	ILLNESS	AGE OR YEAR WHEN DIAGNOSED
MEARL SCOTT	HEART DISEASE	?
WAYNE SCOTT	HEART DISEASE	1983
JOSEPH SCOTT	HEART DISEASE	1958
MAVIS SCOTT	HYPERTENSION	1978
PHYLLIS SCOTT WICKLUND	HYPERTENSION	1986
JOE SCOTT	HYPERTENSION	42 YEARS
JOAN SCOTT STRITESKY	HYPERTENSION	48 YEARS
GLORIA HOLMGREN SCHULTZ	HYPERTENSION	54 YEARS
ERIC JENSEN	HYPOGLYCEMIA	28 YEARS
JOSEPH SLADE	MIGRAINES	EARLY 20'S
MARI JENSEN	MIGRAINES	9 YEARS
MINNIE SLADE SCOTT	MIGRAINES	?
JEANNE NELSON LUCKE	MIGRAINES	TEENAGE THROUGH ADULTHOOD

NAME	ILLNESS	AGE OR YEAR WHEN DIAGNOSED
MINNIE SLADE SCOTT	VARICOSE VEINS	?
RAUZA SCOTT WICKERSHEIM	VARICOSE VEINS	?
MAVIS SCOTT	VARICOSE VEINS	1983

SOURCES

1. Kandiyohi County Courthouse
   Willmar, Minnesota.
2. Hennepin County Courthouse
   Minneapolis, Minnesota.
3. Franklin County Courthouse
   Hampton, Iowa.
4. Cerro Gordo County Courthouse
   Mason City, Iowa.
5. Hardin County Courthouse
   Eldora, Iowa.
6. Winnebago County Courthouse
   Rockford, Illinois.
7. Iowa State Department of Health
   Des Moines, Iowa.
8. Department of Human Resources
   Portland, Oregon.
9. Department of Health Services
   Sacramento, California.
10. Department of Human Resources
    Olympia, Washington.
11. Pioneerland Library
    Willmar, Minnesota.
12. Minneapolis Public Library
    Minneapolis, Minnesota.
13. Hampton Public Library
    Hampton, Iowa.
14. Rockford Public Library
    Rockford, Illinois.
15. Washington State Library
    Olympia, Washington.
16. Imperial Public Library
    Imperial, Nebraska.
17. Jackson County Library
    Medford, Oregon.

18. St. Catherine's House
London, England.

19. Dorset Family History Society
Broadstone, England.

20. West Yorkshire Family History Society
Leeds, England.

21. Little Rock National Cemetery
Little Rock, Arkansas.

22. National Archives and Records Administration
Washington, D.C.

23. Social Security Administration
Baltimore, Maryland.

24. Iowa Falls Public Library
Iowa Falls, Iowa.

25. Minnesota State Historical Society
St. Paul, Minnesota.

26. Nebraska State Historical Society
Lincoln, Nebraska.

27. The Lewis County Historical Society
Chehalis, Washington.

28. Kandiyohi County Historical Society
Willmar, Minnesota.

29. The Heritage Searchers of Kandiyohi County
Willmar, Minnesota.

30. Franklin County Historical Society
Hampton, Iowa.

31. North Central Iowa Genealogy Society
Mason City, Iowa.

32. Kishwaukee Genealogists
Rockford, Illinois.

33. Tiara (Irish Genealogy Society)
Sudbury, Massachusetts.

34. St Andrews Lutheran Church
Mahtomedi, Minnesota.

35. Federal Census of The United States
Franklin County--Ross and Westfork Townships
1880.

36. Iowa State Census
Franklin County--Ross and Wesrfork Townships.
1895.

37. Atlas and Farm Directory with complete Survey in
Township Plats.
Kandiyohi County, Minnesota. 1915

38. THE SOD HOUSE FRONTIER by Evertt Dick
Professor of History in Union College, Lincoln, Nebraska.

39. NEBRASKA by Jim Hargrove.

40. Mariam Haglund
Bradenton, Florida

41. Ruth Leibrand
Forest City, Iowa.

42. Pat Attebury
Parkersburg, Iowa.

0113686